AGENDA

TOWN OF FLOWER MOUND
ENVIRONMENTAL CONSERVATION COMMISSION REGULAR MEETING

JUNE 7, 2016

FLOWER MOUND TOWN HALL
2121 CROSS TIMBERS ROAD
FLOWER MOUND, TEXAS

6:30 P.M.

****
AN AGENDA INFORMATION PACKET IS AVAILABLE ONLINE AT
HTTPS://TX-FLOWERMOUND.CIVICPLUS.COM/AGENDACENTER
****

A. CALL REGULAR MEETING TO ORDER – 6:30 PM

B. CITIZENS/VISITORS COMMENTS

1. **Please fill out an "Appearance Before Environmental Conservation Commission" form in order to address the Environmental Conservation Commission, and turn the form in prior to Citizens and Visitors Comments, or by 6:40 p.m. to the Town staff. Speakers are normally limited to three minutes. Time limits can be adjusted by the Chair as to accommodate more or fewer speakers.**

C. INVOCATION AND PLEDGE OF ALLEGIANCE

D. STAFF REPORT

1. Update and status report related to environmental issues and events, regulatory activities, and projects.

E. CONSENT AGENDA - CONSENT ITEMS

This agenda consists of non-controversial or "housekeeping" items and may be approved with a single motion. A member of the Environmental Conservation Commission may request an item(s) be withdrawn from the consent agenda and moved to regular agenda for discussion by making such request prior to a motion and vote on the Consent Agenda.

1. Consider approval of minutes from the regular meeting of the Environmental Conservation Commission held on May 3, 2016.

F. REGULAR ITEMS

1. Consider a recommendation to the Planning and Zoning Commission and Town Council of a Concept Plan for the proposed The Lakes cluster development. The property is generally located west of Shiloh Road and north of Cross Timbers Road.

2. Consider an application for a tree removal permit for nineteen (19) specimen trees on property proposed for development as The Lakes. The property is generally located west of Shiloh Road and north of Cross Timbers Road.

G. <u>COORDINATION OF FUTURE AGENDAS/MEETINGS</u>

H. <u>ADJOURNMENT – REGULAR SESSION</u>

Matthew Woods
Director of Environmental Services

I do hereby certify that the Notice of Meeting was posted on the bulletin board in Town Hall of the Town of Flower Mound, Texas, a place convenient and readily accessible to the general public at all times and said Notice was posted on the following date and time: June 3, 2016, by 5:00 p.m., at least 72 hours prior to the schedule time of said meeting.

Emily Chapman
Administrative Assistant

The Flower Mound Town Hall and Council Chambers are wheelchair accessible. Requests for accommodations or interpretive services must be made at least 48 hours prior to this meeting by contacting Emily Chapman, Administrative Assistant, at (972) 874-6340.

ENVIRONMENTAL CONSERVATION COMMISSION AGENDA ITEM NO. 1

CONSENT ITEM

DATE: June 7, 2016

FROM: Emily Chapman, Administrative Assistant

ITEM: **Consider approval of minutes from the regular meeting of the Environmental Conservation Commission held on May 3, 2016.**

BACKGROUND INFORMATION: This agenda item is to consider approval of the minutes from the May 3, 2016, regular meeting of the Environmental Conservation Commission.

CITIZEN FEEDBACK: N/A

ALTERNATIVES/OPTIONS: N/A

FISCAL IMPACT: N/A

LEGAL REVIEW: N/A

ATTACHMENTS:

1. A copy of the draft minutes from the May 3, 2016, regular meeting of the Environmental Conservation Commission.

RECOMMENDATION: Move to approve the minutes from the May 3, 2016, regular meeting of the Environmental Conservation Commission.

THE FLOWER MOUND ENVIRONMENTAL CONSERVATION COMMISSION MEETING HELD ON THE 3RD DAY OF MAY 2016, IN THE FLOWER MOUND TOWN HALL, LOCATED AT 2121 CROSS TIMBERS ROAD IN THE TOWN OF FLOWER MOUND, COUNTY OF DENTON, TEXAS, AT 6:30 P.M.

The Environmental Conservation Commission met in regular session, with the following members present constituting a quorum:

Craig Bromley	Chair
Russ McNamer	Vice Chair
Ellen Stallcup	Commission Member, Place 2
Marilyn Lawson	Commission Member, Place 4
Elaine Takacs	Commission Member, Place 6
Alton Bowman	Commission Member, Place 5
James Gerber	Commission Member, Place 7
Thomas Bailey	Commission Member, Place 8
Karen Kroesen	Commission Member, Place 9

Constituting a quorum with the following members absent:

Jim Cumbest	Commission Member, Place 10

Places 8, 9, and 10 of the Commission do not vote on items unless they sit in place of one of the regular members, Places 1-7.)

And the following members of Town staff present:

Emily Chapman	Administrative Assistant
James Hoefert	Environmental Review Analyst
Quintin Carey	Environmental Review Analyst
Misty Wellner	Environmental Programs Coordinator

A. CALL TO ORDER - REGULAR SESSION: 6:30 P.M.

B. CITIZENS/VISITORS COMMENTS

C. INVOCATION AND PLEDGE OF ALLEGIANCE

D. STAFF REPORT

1. **Update and status report related to environmental issues and events, regulatory activities, and projects.**

E. CONSENT AGENDA

1. **Consider approval of minutes from the regular meeting of the Environmental Conservation Commission held on April 5, 2016.**

Commission Deliberation

Vice Chair McNamer made a motion to approve the April 5, 2016, minutes as presented. Commission Member Bowman seconded the motion.

VOTE ON THE MOTION

AYES: Gerber, Bowman, Lawson, McNamer, Stallcup, Takacs
NAYS: None
ABSTAIN: None

The motion passed with a vote of 6-0-0

F. REGULAR ITEMS

2. **Consider a recommendation of an ordinance amending Chapter 94, "Trees", of the Land Development Regulations (LDR16-0002 – Tree Ordinance Amendments) of the Code of Ordinances.**

Staff Presenter

James Hoefert, Environmental Review Analyst, gave a presentation.

Commission Deliberation

Vice Chair McNamer made a motion to approve the recommendation of an ordinance amending Chapter 94, "Trees", of the Land Development Regulations (LDR16-0002 – Tree Ordinance Amendments) of the Code of Ordinances. Commission Member Bowman seconded the motion.

VOTE ON THE MOTION

AYES: Gerber, Bowman, Lawson, McNamer, Stallcup, Takacs
NAYS: None
ABSTAIN: None

The motion passed with a vote of 6-0-0

G. ADJOURNMENT – REGULAR SESSION – 7:07 P.M.

H. CALL WORK SESSION TO ORDER 7:07 P.M.

I. WORK SESSION ITEMS

3. **Receive an update on the Town's Stormwater Management Program.**

DRAFT

J. COORDINATION OF FUTURE AGENDAS/MEETINGS

K. ADJOURNMENT –WORK SESSION 7:35 P.M.

TOWN OF FLOWER MOUND, TEXAS

MATTHEW WOODS
DIRECTOR OF ENVIRONMENTAL SERVICES

ATTEST:

EMILY CHAPMAN
ADMINISTRATIVE ASSISTANT

DRAFT

ENVIRONMENTAL CONSERVATION COMMISSION AGENDA ITEM NO. 2

REGULAR ITEM

DATE: June 7, 2016

FROM: James Hoefert, Environmental Review Analyst

PRESENTER: Reginald Rembert, with Rembert Builders, Inc.

ITEM: **Consider a recommendation to the Planning and Zoning Commission and Town Council of a Concept Plan for the proposed The Lakes cluster development. The property is generally located west of Shiloh Road and north of Cross Timbers Road.**

BACKGROUND INFORMATION: The applicant will present the conceptual plan for The Lakes cluster development. The Lakes development is a proposed residential cluster development project consisting of approximately 333.515 acres. The property is generally located west of Shiloh Road and north of Cross Timbers Road.

The project site is located in the Cross Timbers Conservation Development District, as designated within the Town's Master Plan. This site is characteristic of the Eastern Cross Timbers Forest that is found in this part of Texas, throughout eastern Oklahoma, and into Kansas. The current zoning for the property is agricultural with a minimum two acre lot size. The developer is proposing to do a cluster development. The Town's cluster development option provides standards for residential development projects in which dwelling units are clustered on smaller lots than would otherwise be allowed for the purpose of preserving open or natural lands.

For projects with agricultural zoning within the Cross Timbers Conservation Development District, the preservation of 50% of the gross land as open space is established within the Town's conservation development standards and is also applied to the cluster development model as the preservation objective. The portion of the site that is left undeveloped may be placed in a conservation easement that is held by a third-party land trust or other qualified entity, or through other approved methods established within the cluster development standards. Approximately 128.328 acres of the open space areas within the proposed subdivision would be maintained by the HOA instead of a third-party land trust, and the developer is proposing to dedicate an additional 33.916 acres to the Town for Flower Mound for a public park. If the Town does not accept the park dedication for the 33.916 acres, then that acreage will also be open space that will be maintained by the HOA.

Some of the Environmentally Sensitive Areas (ESAs) defined in the Town's SMARTGrowth Program are located on this property, and the predominant tree species on the property include: blackjack oak, cedar elm, american elm, pecan and post oak trees. ESAs located on the property include: Waters of the State, floodplain, riparian habitat, water impoundment protection and topographical slope protection.

The current design and layout of the development proposes to preserve the ESAs on the site, except for the impacts to 24.45 acres of land with between 5% and 12% slopes, which the developer is seeking an exception.

CITIZEN FEEDBACK: As of June 3, 2016, Environmental Services has not received feedback related to this item.

ALTERNATIVES/OPTIONS: The Environmental Conservation Commission may recommend revisions to the proposed conceptual plan.

FISCAL IMPACT: N/A

LEGAL REVIEW: N/A

ATTACHMENTS:

1. Letter of Intent
2. Concept Plan
3. Draft Open Space Management Plan
4. Environmental Protection Plan

RECOMMENDATION: Move to recommend approval or denial to the Planning and Zoning Commission and Town Council of a Concept Plan for the proposed The Lakes cluster development. The property is generally located west of Shiloh Road and north of Cross Timbers Road.

Rembert Enterprises, Inc.
3625 Bonanza Lane Flower Mound, TX 75022

April 25, 2016

Executive Director of Development Services
Planning Division
1001 Cross Timbers Road #2330
Flower Mound, TX 75028

RE: The Lakes Flower Mound (Community)
Flower Mound, Texas

Dear Mr. Powell,

Please accept this as our formal Letter of Intent to describe the requested Zoning Planned Development.

The Lakes Flower Mound community will be a high-quality, beautiful open-space community, consisting of a +/- 333.515 acre tract of land near the Intersection of Shiloh Road, along Cross Timbers Road (also known as FM 1171, a public roadway). The proposed community is consistent with the stated goals of the Town's Master Plan. We are utilizing site features such as topography, size, and shape to develop this community. We have taken the input received from the community meeting and prepared a Zoning Planned Development Exhibit, proposed development regulations, Landscape Plan, and Concept Plan. We are preserving the natural topography, a portion of large canopy trees, rambling brooks, large tree stands, scenic vistas, large parcels of open space which includes four lakes while maintaining the majestic beauty along Cross Timbers Road.

The above-mentioned tracts are currently identified on the Town's Master Land Use Plan as Cross Timbers Conservation Development District (CTCDD). The existing zoning is agricultural. The proposed zoning is for a single-family cluster residential development, which is consistent with the updated 2013 Master Plan. The Lakes Flower Mound community will consist of 208 lots, with eleven (11) open space lots. We are proposing to change the Zoning of the property from agricultural to a Planned Development. Adequate public facilities are already in place to support the proposed development. Although we are asking for a cluster development, we are not using the minimum lot sizes. We are using a base zoning of Single Family-30 which has a minimum lot size of 30,000 s.f. (not 21,780 s.f. which is the minimum for a cluster development in CTCDD). Proposed uses and development standards exceed and are consistent with the purposes of the base zoning district.

The proposed Planned Development District is consistent with the Town's vision, goals, objectives, and policies adopted in the Master Plan. Density of the proposed community shall not exceed 1 unit per 1.6

acres. The development will be completed in one or two phases. Our plans conform to the Town's land development regulations.

We are providing approximately 162 acres or (50%) of open space along with preserving four large lakes and large specimen trees with large canopies that are majestically placed along FM 1171.

We are providing approximately 200' buffer along FM 1171 and approximately a 90' buffer along Shiloh Road. Our minimum requirements for both roads are 50'.

This site has 1500+ protected and specimen trees, as indicated in the tree survey included in our application. In an effort to maintain the natural beauty of our Town, we have made every effort to preserve trees when and where possible.

We have had one community meeting per the Town's ordinance and we are planning a second meeting prior to the scheduling of the Planning and Zoning meeting, per the Enhanced Notification Requirement.

We are proposing a potential park dedication to the Town which will consist of approximately 33 acres, at an estimated value of $2,100,000.00. We are only required to dedicate approximately three (3) acres of land for this project. We respectfully request the PALS Board recommend approval of the park dedication to Town Council and respectfully request Town Council will accept the park dedication. In consideration for the park dedication, we are requesting fee waivers for the following: all submittal fees, park fees, park land dedication fees, traffic impact analysis (TIA) and all tree mitigation fees. We are also requesting IRS donation for the park dedication. We are exceeding the tree preservation requirement by saving a large portion of the existing tree canopy. We feel that the amount of large parcels of open space along FM 1171, extensive views into the district, ecological value of the large existing lakes, potential park dedication, as well as the exceptional community design merits the fee waivers.

Our plan includes a proposed 80' ROW and road through the property per the Town's Thoroughfare Master Plan which is impact fee eligible. Our plan also includes a 16" water line through the property per the Town's Water Master Plan that is impact fee eligible.

There are two gas pads located onsite and we are providing a 500' setback radius buffer per the Town's Ordinance.

We also respectfully request an exception to Ordinance 90-316, Substandard Streets abutting new community and the wrought iron fencing requirement surrounding the open space. We are preserving the existing perimeter fencing as stated in the Town's Master Plan.

It is our plan, for the Home Owners Association (HOA) Board of Directors, in conjunction with a Certified Arborist, to manage the Open Space related to The Lakes Flower Mound project. There are eleven open space lots, including potential parks, and four lakes consisting of 162.244 acres.

Should you have any questions, please feel free to contact us.

Sincerely,

Reginald Rembert

Attachment 2

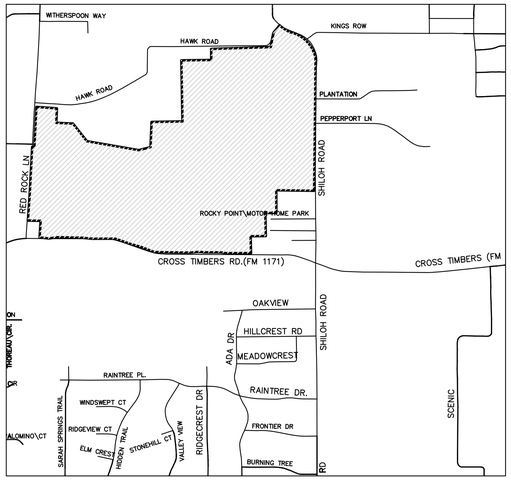

LOCATION MAP

NOT TO SCALE

AREA DATA TABLE	
GROSS SITE AREA	333.515 ACRES
SHILOH RD. R.O.W. DEDICATION	3.317 ACRES
RED ROCK LANE R.O.W. DEDICATION	1.492 ACRES
HAWK ROAD R.O.W. DEDICATION	0.877 ACRES
INTERNAL COLLECTOR R.O.W DEDICATION	5.454 ACRES
TOTAL R.O.W. DEDICATION	11.140 ACRES
NET SITE AREA	322.375 ACRES
TOTAL OPEN SPACE AREA	162.244 ACRES (50.3%)

LEGEND

	LOT LINE
D.R.D.C.T.	DEED RECORDS, DENTON COUNTY, TEXAS
P.R.D.C.T.	PLAT RECORDS, DENTON COUNTY, TEXAS
R.P.R.D.C.T.	REPLAT RECORD DENTON COUNTY, TEXAS
	PROPERTY BOUNDARY
	ADJACENT PROPERTY BOUNDARY
	PROPOSED R.O.W.
	PROPOSED BACK OF CURB

NOTE:
PROPOSED DRAINAGE WILL BE ADDRESSED DURING THE DEVELOPMENT PLAN PROCESS. IN GENERAL, PROPOSED DRAINAGE FOR THE DEVELOPMENT WILL FLOW TO THE LARGE EXISTING LAKES AS THE EXISTING DRAINAGE FLOWS TO THE LARGE EXISTING LAKES. DETENTION DESIGN IS NOT ANTICIPATED AS THE EXISTING CREEKS DOWNSTREAM HAVE CAPACITY FOR THE FLOWS CREATED BY THE DEVELOPMENT. HOWEVER, THE EXISTING LAKES WILL DETAIN SOME OF THE FLOW IN THEIR NATURAL STATE.

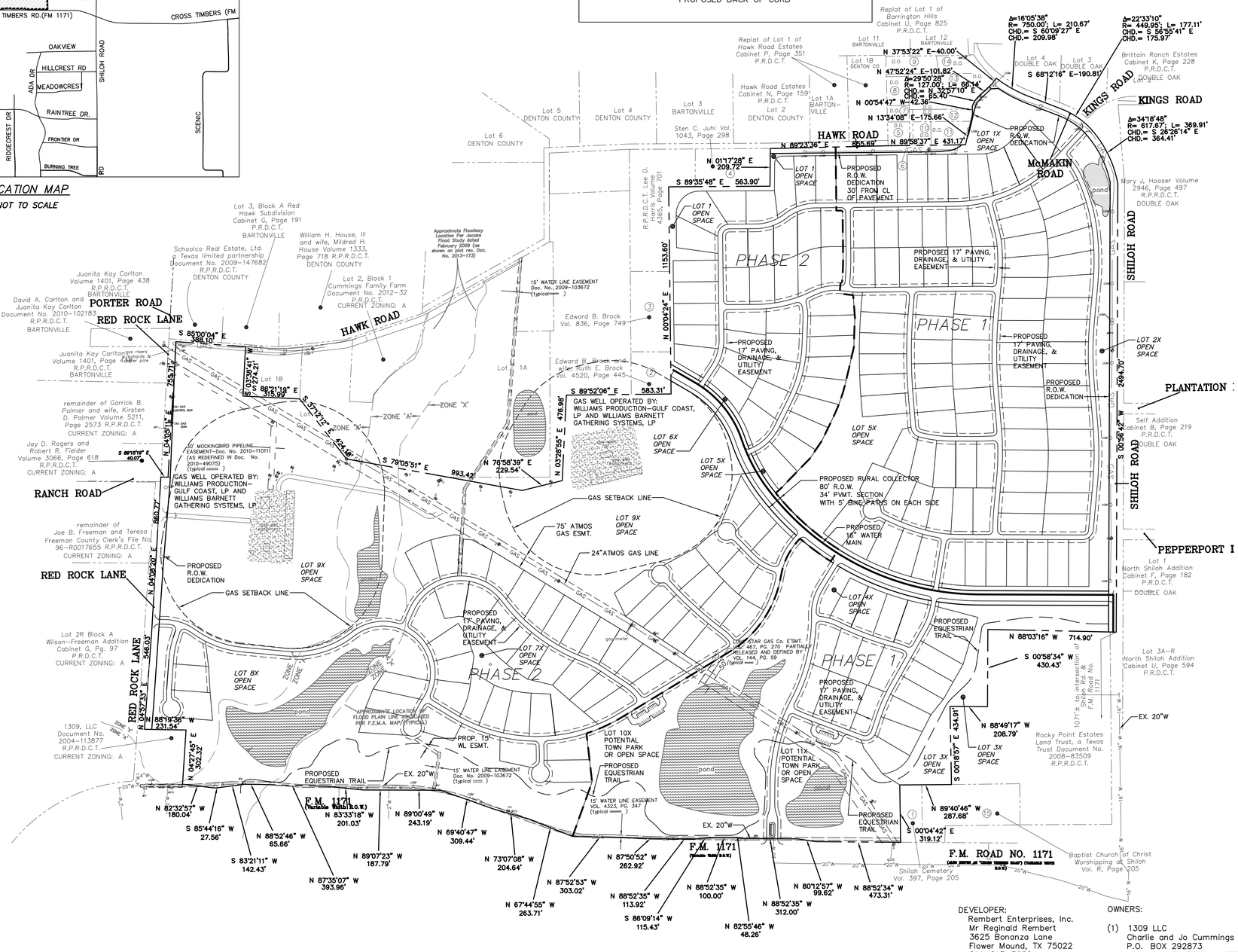

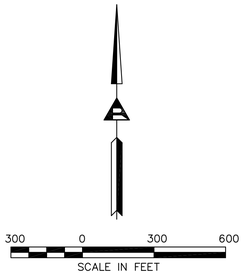

PROJECT DATA TABLE	
GROSS SITE AREA	333.515 ACRES
PROPOSED USE	SINGLE FAMILY RES.
CURRENT ZONING	AGRICULTURAL
PROPOSED BASE ZONING	SF-30
EXTERNAL/COLLECTOR RIGHT-OF-WAY	
SHILOH ROAD	3.317 ACRES
RED ROCK LANE	1.492 ACRES
HAWK ROAD	0.877 ACRES
INTERNAL COLLECTOR	5.454 ACRES
TOTAL RIGHT-OF-WAY	11.140 ACRES
OPEN SPACE	
POTENTIAL TOWN PARK	33.916 ACRES
PRIVATE OPEN SPACE LOTS	128.328 ACRES
TOTAL OPEN SPACE	162.244 ACRES
GAS WELL	
PAD A (WEST)	2.227 ACRES
PAD B (EAST)	2.589 ACRES
TOTAL	4.816 ACRES
PROPOSED LOTS	
RESIDENTIAL	208 LOTS
RESIDENTIAL LOTS AREA	144.568 ACRES
MIN. RESIDENTIAL LOT SIZE	30,000 S.F.
MAX. RESIDENTIAL LOT SIZE	41,280 S.F.
AVG. RESIDENTIAL LOTS SIZE	30,275 S.F.
POTENTIAL TOWN PARK	2 LOTS
PRIVATE OPEN SPACE	9 LOTS
TOTAL ALL LOTS	219 LOTS

MASTER PLAN FEATURES	
Land Use Plan	**Cross Timbers Conservation Development District**
Specific Plans	**None**
Urban Design Plan	**Cross Timbers Conservation Development District**
Parks and Trails	**Proposed Park Land Dedication, Proposed Equestrian Trail, Proposed Bike Trail**
Open Space Plan	
Thoroughfare Plan	**Cross Timbers Road (F.M. 1171) – Major Arterial, ROW Width Varies Shiloh Road – Rural Collector, 80' ROW. Red Rock Lane – Rural Collecor, 80' ROW. Proposed East-West Rural Collector, 80' ROW.**
Water Plan	**Long Prairie District, Existing 20" WM, N Side of Cross Timbers Road, Existing 16" WM, East side of Shiloh Rd., Proposed 16" WM along Prop. East-West Rural Collector.**
Wastewater Plan	**Unsewered Area. Cross Timbers Conservation District.**

THE LAKES
Residential Subdivision
333.515 acres
in the
T.J. Payne Survey, Abstract No. 1056
T & P. Railroad Co. Survey, Abstract No. 1618, John West Survey, Abstract No. 1414, John West Survey, Abstract No. 1415, H. Campbell, Abstract No. 1462, and the B.B.B. & C.R.R. Survey Abstract No. 152
in the
Town of Flower Mound
Denton County, Texas

DEVELOPER:
Rembert Enterprises, Inc.
Mr Reginald Rembert
3625 Bonanza Lane
Flower Mound, TX 75022
214-213-5982

OWNERS:
(1) 1309 LLC
Charlie and Jo Cummings
P.O. BOX 292873
Lewisville, TX 75029-2873

ENGINEER/APPLICANT:
RIDINGER ASSOCIATES, INC.
550 S. EDMONDS LANE, SUITE 101
LEWISVILLE, TX 75067
972-353-8000
CONTACT: DALE RIDINGER

No.	Date	Revisions	App.

Ridinger Associates, Inc.
Civil Engineers - Planners
Firm No. 1963
550 S. Edmonds Lane, Suite 101
Lewisville, Texas 75067
Tel. No. (972) 353-8000
Fax No. (972) 353-8011

THE LAKES
RESIDENTIAL SUBDIVISION
FLOWER MOUND, TEXAS

CONCEPT PLAN
208 RESIDENTIAL LOTS

Scale: 1" = 300'
Designed by: LDR
Drawn by: JWH
Checked by: TAL
Date: MAY 18, 2016
Project No. 035-022

SHEET
1

OPEN SPACE MANAGEMENT PLAN
Planned Development District 147 (PD-147)
The Lakes Flower Mound

Property Description

As set forth in the Concept Plan (Exhibit "A") hereto, which is hereby incorporated herein by reference for all purposes. This Open Space Management Plan applies to Open Space/X-lots as set forth in Exhibit A.

As set forth in the Open Space Plan (Exhibit "B") hereto, which is hereby incorporated herein by reference for all purposes.

As set forth in the Landscape Plan (Exhibit "C") hereto, which is hereby incorporated herein by reference for all purposes.

Present Condition of the Property

The natural characteristics of the Property will be outlined in a report (Exhibit "D") completed on March 23, 2016, Revised May 18, 2016 (the "EPP"), by KBA EnviroScience, Ltd.

Introduction

It is our plan for the Home Owners Association (HOA) Board of Directors in conjunction with a ISA Certified Arborist manage the Open Space related to The Lakes Flower Mound project. There are eleven open space lots, including potential parks, consisting of 162.244 acres.

Purpose

The purpose of the preservation of open space includes but is not limited to one or more of the following:

- Retaining or protecting the relatively natural habitat of wildlife, plants, and similar ecosystems on the Property;
- Protecting natural resources, maintaining or enhancing air and water quality;
- Preserving the historical, architectural, archaeological, or cultural aspects of the Property;
- Preserving the open space characteristic of Property pursuant to The Town of Flower Mound's Master Plan 2001 (including, but not limited to, the Land Use Plan for the "Cross Timbers Conservation Development District"), Open Space Plan, SMARTGrowth Management Plan, Land Development

Regulations governing the Cross Timbers Conservation Developments, and Planned Development District No. 147;

- Permitting the Property (as suitable) for non-intensive outdoor recreation by the public, including hiking, horseback riding, nature observation, and enjoyment of open space, all in accordance with applicable laws and regulations.
- Land in its natural state requires little to no maintenance and carries minimal costs for maintenance.

Prohibited Activities

Any activity on, or use of, the Property inconsistent with the purpose of the open space is prohibited. The Property shall be preserved, to the extent practicable, in its natural condition and restricted from any development that would impair or interfere with the values of the Property. The following activities and uses are expressly prohibited, restricted, or reserved as indicated hereunder:

Vegetation: There shall be no large-scale removing, destroying, cutting, trimming, burning, harming, or altering of any vegetation, or disturbing or changing in any way the natural habitat existing on the Property after the Final Acceptance Date by the Town. The use of pesticides, biocides, insecticides, fungicides, rodenticides, and herbicides on the Property shall be limited so as to preserve the natural characteristics of the Property. The use of such products and/or mowing of the Property, as necessary to control pests or vermin, may be allowed. Mowing and/or trimming may be conducted along boundary lines to allow access for maintenance. If any trails are constructed on the Property, trail boundaries may be maintained through trimming or mowing. In the event that vegetation must be altered in order to or remedy a condition which presents a danger to persons, such alterations shall be allowed, notwithstanding the foregoing.

Uses: No commercial, residential or industrial activity shall be conducted upon the Property. There shall be no storing or dumping of soil, trash, ashes, garbage, waste, abandoned vehicles, appliances, machinery, hazardous or toxic substances or waste, or any placement of underground or above ground storage tanks or other materials on the Property that may negatively impact or be detrimental to the Property or to the surface or subsurface waters of the Property. Agricultural uses are permitted. Agricultural use includes producing crops, livestock, fish, or cover crops. It also can include leaving the land idle for a government program or for normal crop or livestock rotation.

Topography: After the Final Acceptance Date by the Town, there shall be no change in the topography of the Property. There shall be no filling, excavating, grading, or dredging upon the Property. There shall be no removing of topsoil, peat, sand, gravel, rock or other materials from the Property.

Soil or Water Degradation: After the final acceptance date by the Town, there shall be no use of or the conducting of any activity on the Property that is likely to cause soil degradation, erosion, depletion or pollution of, or siltation on, any surface or subsurface waters of the Property, and there shall be no change to the surface or subsurface hydrology of the Property.

Construction: There shall be no constructing or placing of any building, mobile home, asphalt or concrete pavement, permanent billboard or other advertising display, antenna, utility pole, tower, conduit, line, pier, landing, dock, or any other temporary or permanent structure or facility or any other man-made structures on the Property.

Roads: There shall be no construction of new roads on the Property or any enlargement, widening, or modification to any existing roads on the Property, except access to existing well sites.

Waters: There shall be no polluting, altering, manipulating, depleting or extracting of surface or subsurface water (including, but not limited to, ponds, creeks or other water courses) or any other water bodies on the Property. There shall be no conducting or allowing any entity or person to conduct activities on the Property that would be detrimental to water purity or that alter the natural water level or flow in or over the Property (including, but not limited to, damming or construction in any free flowing water body, nor any manipulation or alteration of natural water courses, fresh water lake and pond shores, marshes or other water bodies).

Vehicles: After the Final Acceptance Date by the Town, and subject to compliance with the Americans with Disabilities Act, there shall be no operating or allowing the operation of any motorized vehicles on the Property, except for maintenance and agricultural uses.

Easements: There shall be no new easements on, over, under, across, along or through the Property, including, but not limited to, access easements and utility easements provided.

Signage: No permanent signage shall be permitted on or over the Property, except the posting of no trespassing signs, signs giving directions or proscribing rules and regulations for use of the Property and/or signs identifying the purpose of the preserved property. Until the sale of the last of the lots owned by developer in The Lakes Flower Mound subdivision, the developer or his designee may place "For Sale" signs on the Property, provided that the total number of such signs does not exceed the total number of such lots owned by the developer.

Duration

Perpetual.

General Provisions

(l) Amendment.

1. Maintenance of Common Areas:
   a. All Common Areas (X-Lots) are to be conveyed to the Homeowners Association (HOA) by the Developer. The HOA will be established by the Developer as a Nonprofit Corporation. The members will be The Lakes Flower Mound lot owners with one (1) vote for each Lot Owner in all matters. The initial Board of Directors will be appointed by the developer. Once The Lakes Flower Mound community is 80% complete (166 homes occupied), a Board of Directors will be elected by the Homeowners to manage and oversee the business and all other matters of the HOA, including the conservation (Open Space) requirements of the Town.
   b. The structure and guidelines for the HOA will be defined by the Dedications and Restrictions (Deed Restrictions), which will be recorded by the Developer after the Final Plat is approved, as required by the Town. The Covenants, Conditions and Restrictions shall set forth all enforcement guidelines.
   c. The maintenance and management of the Common Areas (X-Lots) will be the responsibility of the HOA Board of Directors. The Common Areas (X-Lots) and their care will be as follows:
      Open Space (X-Lots)
      1. Lot 1X, TBD
      2. Lot 2X, TBD
      3. Lot 3X, TBD
      4. Lot 4X, TBD
      5. Lot 5X, TBD
      6. Lot 6X, TBD
      7. Lot 7X, TBD

8. Lot 8X, TBD
9. Lot 9X, TBD
10. Lot 10X, Potential Town Park TBD
11. Lot 11X, Potential Town Park TBD

d. Bar Ditches in Open Space
   1. To be maintained by HOA during regular maintenance.

e. Drainage Culverts in Open Space
   1. To be maintained by the HOA during regular maintenance.

f. Drainage Culverts in Open Space
   1. To be maintained by the HOA during regular maintenance.

g. Fencing in Open Space
   1. All fencing to be maintained by HOA during regular maintenance.

h. Masonry Entry Feature in Open Space
   1. All masonry features in open space to be maintained by the HOA during regular maintenance.

i. Pond in Open Space
   1. To be maintained by HOA during regular maintenance.
   2. Pond water level will be maintained by rainfall and a water well.
   3. Pond will to be maintained by the HOA during regular landscape maintenance.

j. Horse Trail in 50’ Landscape Buffer
   1. 15’ horse trail to be maintained by the HOA during regular maintenance.

All open space areas shall be supervised and managed by the HOA Board of Directors. The HOA Board of Directors must be under the direction of a ISA Certified Arborist.

The HOA will fulfill the conservation covenants as provided in the deed restrictions.

EXHIBIT A
CONCEPT PLAN

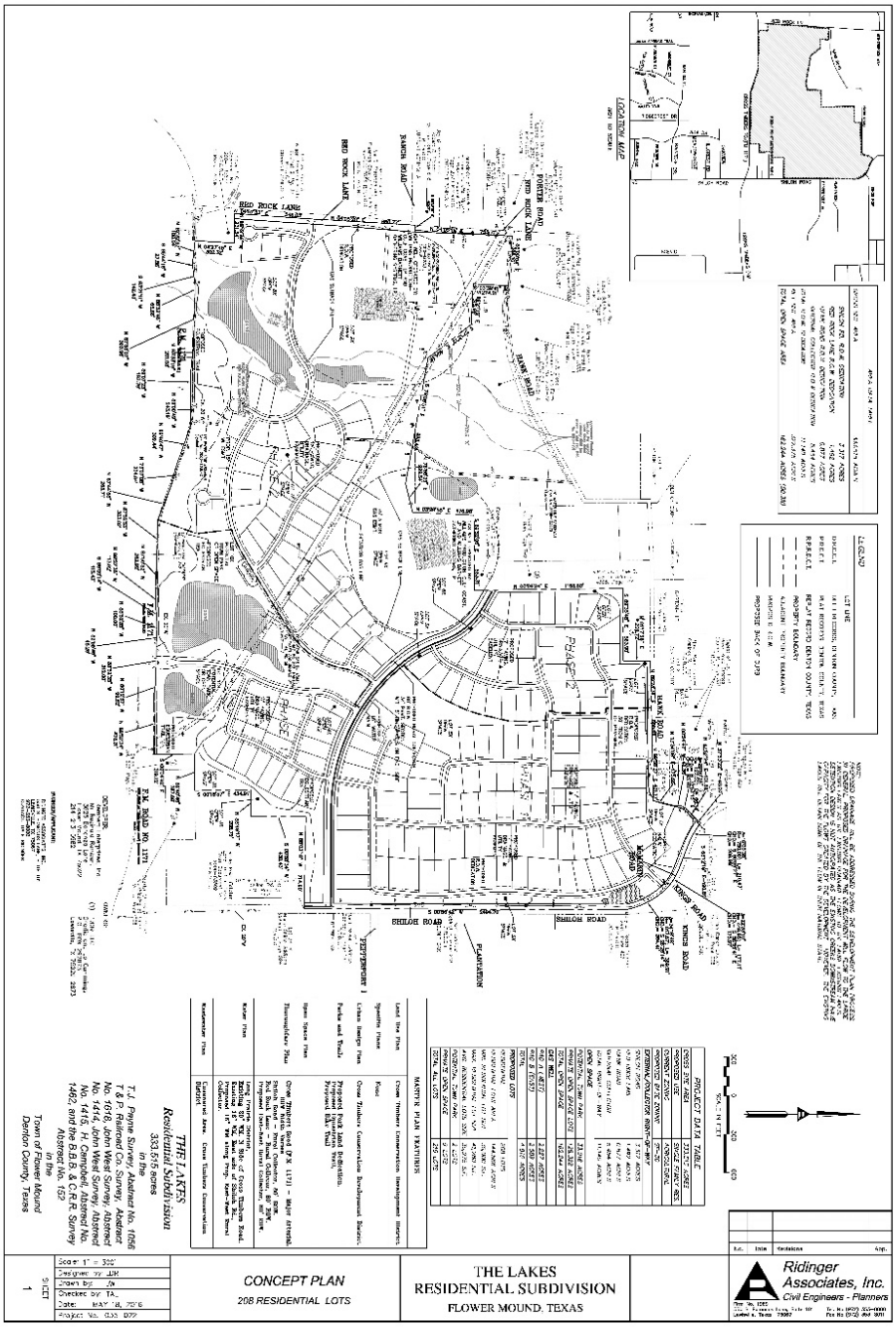

EXHIBIT B
OPEN SPACE PLAN

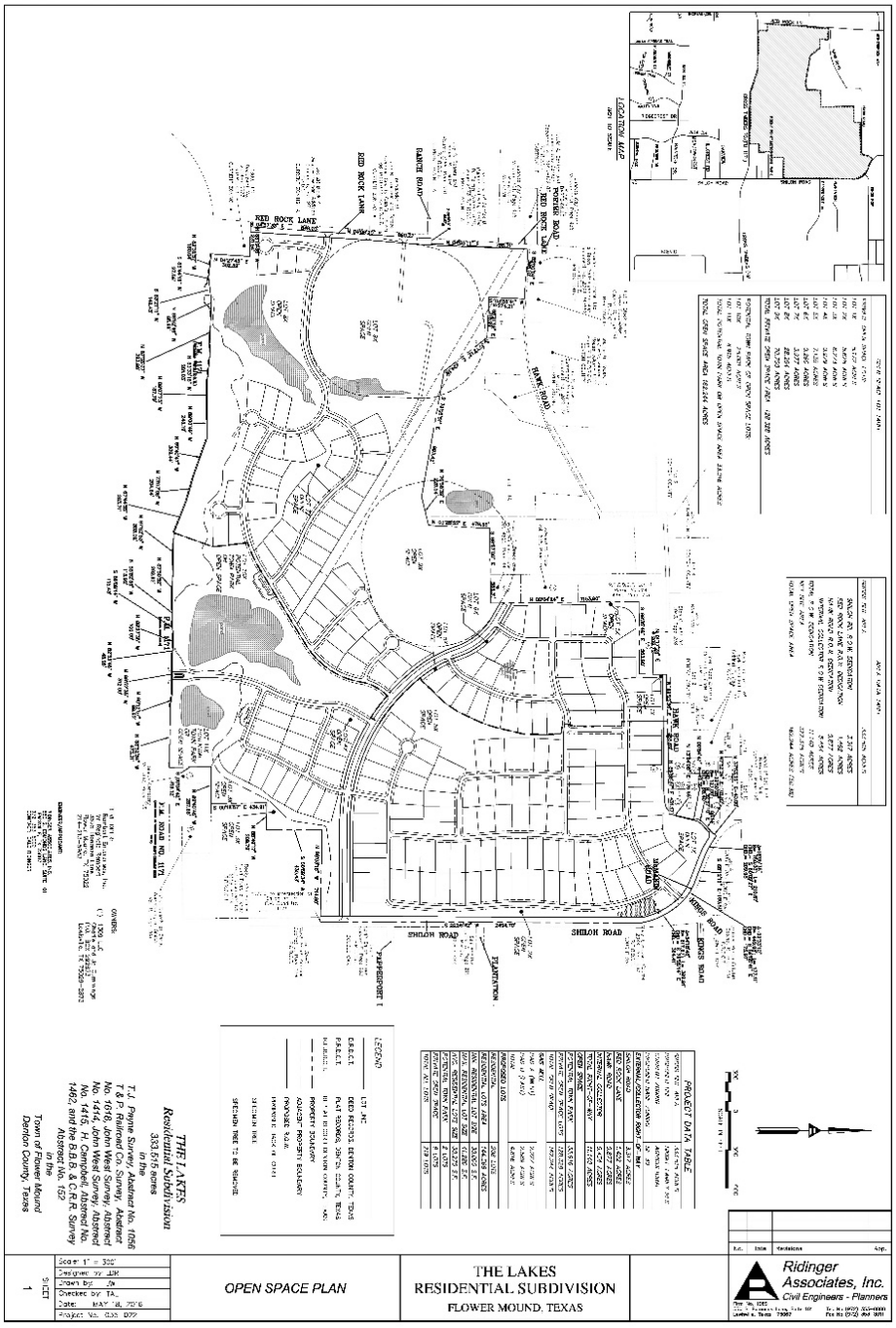

EXHIBIT C
OPEN SPACE LANDSCAPE PLAN

EXHIBIT D
ENVIRONMENTAL PROTECTION PLAN

KBA EnviroScience, Ltd.

101 E. Southwest Pkwy, Ste. 114
Lewisville, TX75067
(972) 436-9669
FAX: (972) 436-9667

March 23, 2016
Revised May 18, 2016

Dale Ridinger, President
Ridinger Associates
550 S. Edmonds Lane, Suite 101
Lewisville, TX 75067

Subject: Environmental Protection Plan for the Proposed Cummings Tract Development, Flower Mound, Texas

Dear Mr. Ridinger:

This Environmental Protection Plan (EPP) was prepared to satisfy the Town of Flower Mound (Town) development requirements for the proposed residential development in Flower Mound (Proposed Cummings Tract Development). The project site is an approximately 334-acre tract of mostly vacant property located within a developing area of Flower Mound. The property is located north of FM 1171 between Red Rock Lane and Shiloh Road in Flower Mound, Denton County, Texas (**Figure 1**). The EPP summarizes a survey performed to identify Environmentally Sensitive Areas (ESAs) potentially present on the property. This EPP was developed in accordance with the Town of Flower Mound SMARTGrowth Program, Category E (6) Environmental Quality.

Site Description

On March 3, 2016 John Kemmey and Jose Alvarez, of KBA EnviroScience, Ltd. (KBA), performed a site investigation of the proposed development property to assess property condition and environmental features, and to determine whether there are any ESAs, as described in the SMARTGrowth Program, located on site. The proposed development design is provided as **Figure 2**.

The site consists of mostly undeveloped pasture but also contains two gas well pads, single family residences, and multiple ponds. Vegetation on the site is dominated by upland grasses and forbs including *Ambrosia artemisiifolia* (annual ragweed), *Bothriochloa ischaemum* (king ranch bluestem), *Cynodon dactylon* (Bermudagrass), *Panicum virgatum* (switchgrass), *Solanum elaeagnifolium* (silverleaf nighshade), and *Sorghum halepense* (Johnsongrass). Trees scattered through the landscape in this area consists mainly of *Quercus stellata* (post oak).

One ephemeral stream is located on site. Stream A enters the western section of the site, across the northern property boundary, and meanders south approximately 1,084 feet before exiting the site in the southwest corner of the property (**Figure 3**). Two man-made ponds are

located on-channel of the ephemeral tributary. Additionally, ten isolated man-made stock ponds are located throughout the project site.

Soils onsite consist of fine silty clay and clay. Elevation of the project area ranges from 610 to 660 feet above mean sea level (msl)as indicated on the USGS topographic map (USGS 2014) (**Figure 4**).

A review of the US Fish and Wildlife Service National Wetland Inventory (NWI) Map (**Figure 5**), shows nine Palustrine, Unconsolidated Bottom, Permanently Flooded, Diked/Impounded (PUBHh), one Palustrine, Unconsolidated Bottom, Semipermanently Flooded, Diked/Impounded (PUBFh), and one Palustrine, Scrub-Shrub, Broad-Leaved Deciduous, Semipermanently Flooded, Diked/Impounded (PSS1Fh) features present on property.

Habitat Evaluation

A habitat evaluation was conducted to assess the presence, or likely presence, of federal and state-listed threatened or endangered species potentially occurring at the site. A protected species list for Denton County was obtained from the United States Fish and Wildlife Service (USFWS) and Texas Parks and Wildlife Department (TPWD) prior to the site visits. The evaluation considered the habitat provided by the site compared to the location of critical habitat and habitat preferences of the listed species.

There are fourteen species designated by the USFWS and/or the TPWD as threatened or endangered species in Denton County, as shown in **Table 1**.

Table 1: Federal and State-Listed Threatened and Endangered Species Potentially Present in Denton County, Texas

Species (Scientific Name) Federal, State Status	Species Habitat Description	Habitat Present	Effect	Pertinent Information
Peregrine Falcon (*Falco peregrinus anatum and Falco peregrinus tundrius*) --,T	Both subspecies migrate across the state from more northern breeding areas in US and Canada to winter along coast and farther south; subspecies (*F. p. anatum*) is also a resident breeder in west Texas; the two subspecies' listing statuses differ, *F.p. tundrius* is no longer listed in Texas; but because the subspecies are not easily distinguishable at a distance, reference is generally made only to the species level.	Yes	No	Species could potentially utilize the site temporarily during migration but is unlikely to be affected by the proposed project.
Bald Eagle (*Haliaeetus leucocephalus*) --, T	Found primarily near rivers and large lakes; nests in tall trees or on cliffs near water; communally roosts, especially in winter; hunts live prey, scavenges, and pirates food from other birds	No	No	No large lakes located on the property. In addition, the site is too close to human activity.

Species (Scientific Name) Federal, State Status	Species Habitat Description	Habitat Present	Effect	Pertinent Information
Least Terns (*Sterna antillarum*) E, --	Migratory and breed along the river systems of Texas, especially the Red and Rio Grande River systems. Most often seen on sandbars in rivers and lakes or on pond edges free of vegetation, but may also breed on man-made structures such as water treatment plants. The birds nest in Texas during May through August, and winter in Central and South America.	No	No	Conditional species, adversely affected with conditions or activities related to wind energy projects. Current project not wind energy related. No sandbars on ponds or rivers are present on site.
Piping Plover (*Charadrius melodus*) T, --	Breeding area extends along the eastern coast of the United States south to southern Texas and includes the Great Lakes region, the northern Midwestern states, and south central Canada. The Piping Plover winters along the eastern Mexico coast. Piping Plovers nest on sandy beaches along the ocean or inland lakes; bare to sparsely vegetated areas on dredge-created and natural alluvial islands in rivers; gravel pits along rivers; and salt-encrusted bare areas of sand, gravel, or pebbly mud on alkaline interior lakes and ponds.	No	No	Conditional species, adversely affected with conditions or activities related to wind energy projects. Current project not wind energy related. No sandy beaches are located on site.
Red Knot (*Calidris canutus rufa*) T, --	Migratory and may stopover in gulf coast. Breeding habitat consist of slightly vegetated land in tundra. Wintering habitats consist of large sandy tidal flats and coastlines.	No	No	Conditional species, adversely affected with conditions or activities related to wind energy projects. Current project not wind energy related. No sandy tidal flats or coastlines are located on site.
White-faced Ibis *(Plegadis chihi)* --, T	Prefers freshwater marshes, sloughs, and irrigated rice fields, but will attend brackish and saltwater habitats; nests in marshes, in low trees, on the ground in bulrushes or reeds, or on floating mats.	No	No	Preferred habitat not located on site. There is a small wetland located on site, however it would not provide adequate habitat.
Whooping Crane *(Grus americana)* LE, E	Potential migrant via plains throughout most of the state to coast; winters in coastal marshes of Aransas, Calhoun, and Refugio counties.	No	No	No large expansive wetland located on site to provide adequate habitat.

Wood Stork (*Mycteria americana*) --, T	Forages in prairie ponds, flooded pastures or fields, ditches, and other shallow standing water, including salt-water; usually roosts communally in tall snags, sometimes in association with other wading birds (i.e. active heronries); breeds in Mexico and birds move into Gulf States in search of mud flats and other wetlands, even those associated with forested areas; formerly nested in Texas, but no breeding records since 1960.	Yes	No	Although the site may contain usable habitat, the proposed development will not impact habitat located on site.
Red wolf (Canis rufus) E, E	Extirpated; formerly known throughout eastern half of the state in brushy and forested areas, as well as coastal prairies	No	No	Extirpated in Texas.
Louisiana pigtoe (*Pleurobema riddellii*) --, T	Streams and moderate-size rivers, usually flowing water on substrates of mud, sand, and gravel; not generally known from impoundments; Sabine, Neches, and Trinity (historic) River basins	No	No	Ephemeral channels on site not conducive to bivalves. Streams will remain unimpacted by proposed development. Extirpated in Trinity Basin.
Sandbank pocketbook (*Lampsilis satura*) --, T	Small to large rivers with moderate flows and swift current on gravel, gravel sand, and sand bottoms; east Texas, sulfur through San Jacinto River Basins; Neches River	No	No	Ephemeral channels on site not conducive to bivalves. Streams will remain unimpacted by proposed development.
Texas heelplitter (*Potamilus amphichaenus*) --, T	Found in flowing water, but not necessarily in riffles and shoals. It prefers quiet waters in mud or sand in small to medium rivers and reservoirs. Sabine, Neches, and Trinity River basins	Yes	No	Ponds on site likely to contain adequate habitat; however, the large ponds will remain unimpacted by the proposed development. Small ponds not likely to provide adequate habitat because they do not contain flowing water.
Texas Horned Lizard *(Phrynosoma cornutum)* --, T	Open, arid and semi-arid regions with sparse vegetation, including grass, cactus, scattered brush or scrubby trees; soil may vary in texture from sandy to rocky. Feeds on harvester ants.	No	No	No habitat or harvester ants found on site.
Timber/Canebrake rattlesnake *(Crotalus horridus)* --, T	Swamps, floodplains, upland pine and deciduous woodlands, riparian zones, abandoned farmland; limestone bluffs, sandy soil or black clay, prefers dense ground cover, i.e. grapevines or palmetto	No	No	Woodlands, riparian forest, and dense ground cover not found on site.

E = Endangered; EXPN = Experimental Population; T = Threatened

Based on the site visit, it is KBA's opinion that the site offers potential habitat for the following threatened or endangered species:

- Peregrine Falcon (TPWD "threatened"), potential migrant;
- Texas Heelsplitter (TPWD "threatened"), potential resident;
- Wood Stork (TPWD "threatened"), potential resident;

Although the site offers potential habitat for the above-noted species, habitat on the project site is not unique in the area and surrounding, undeveloped land will provide adequate habitat. Additionally, the stream and pond habitat potentially available to the Texas Heelsplitter and Wood stork will not be impacted.

None of these species identified as potentially inhabiting or feeding on the site were observed on the site and no field observations indicate their presence.

Environmentally Sensitive Areas

KBA conducted a desk-top analysis and field verification of the site and identified the following ESAs on the site:

Waters of the State

The Town defines waters of the State as:

"Groundwater, percolating or otherwise, lakes, bays, ponds, impounding reservoirs, springs, rivers, streams, creeks, estuaries, marshes, inlets, canals, the Gulf of Mexico, inside the territorial limits of the state, and all other bodies of surface water, natural or artificial, inland or coastal, fresh or salt, navigable or nonnavigable, and including the beds and banks of all watercourses and banks of all watercourses and bodies of surface water, that are wholly or partially inside or bordering the state or inside the jurisdiction of the state."

KBA performed a jurisdictional determination of wetlands and other "waters of the United States" (as defined by the Clean Water Act) for the project. An ephemeral stream (Stream A) and two ponds are located in the area where the road crossing is proposed to be located. The stream and two ponds are considered jurisdictional and are considered Waters of the State and are therefore an ESA by the Town.

In addition, KBA noted eight nonjurisdictional ponds and a wetland that are considered Waters of the State located on site. The ponds and wetlands are considered ESAs by the Town's definition of waters of the State.

Developed Floodplain

The Town defines developed floodplain as:

"Any area defined as a floodplain within the FEMA 100-year floodplain and which has been channelized or the land within these areas have been graded, filled, or otherwise disturbed."

The majority of the project site is located within "Zone X," an area determined to be outside the 500-year floodplain, as mapped by the Federal Emergency Management Agency (FEMA) (Flood Insurance Rate Map Q3 Digital Data). An area in the western portion of the site associated with Stream A is in Zone A, an area determined to be within the 100-year floodplain. A map showing the limits of Zone A and Zone X is included as **Figure 6**. The FEMA-mapped 100-year floodplain area located within the property totals approximately 16.04 acres. Portions of the streams in this area are in culverts so the area is considered

Developed Floodplain by the town. The area however, will not be further impacted by the proposed development (**Figure 7**).

Riparian Habitat

The Town defines riparian habit as:

"Areas designated within the FEMA 100-year floodplain or interconnected and adjacent to wetland, tree and understory vegetation and including significant stands of predominately native water related habitat. These areas include wetlands."

KBA identified riparian habitat in the southwestern portion of the property along Stream A. The site contains approximately 16.04 acres of riparian habitat (Figure 7).

The riparian habitat included Bermuda grass (*Cynodon dactylon*), king ranch bluestem (*Bothriochloa ischaemum*), post oak (*Quercus stellata*), and switchgrass (*Panicum virgatum*). The vegetation observed within the riparian corridor appeared to be in good health.

Based on the vegetation present and its location, this area is considered an ESA by the Town's definition of riparian habitat. The riparian habitat will remain unimpacted.

Water Impoundment Protection

"No development application or project shall be approved that proposes to eliminate, or to alter or discontinue recharge flows to, existing impoundments of water with a surface area capacity of one-half acre or more (regardless of whether such impoundments are naturally occurring or constructed). All such impoundments shall be integrated into the proposed development and addressed in the development's Environmental Protection Plan, if applicable, which shall at a minimum include such enhancements and restoration as are necessary to provide or maintain reasonable wildlife habitat, to improve the aesthetic quality in areas of shoreline transition and to stabilize shoreline areas subject to erosion."

Although there are ten ponds located on the site, only five ponds meet the requirements by the Town to be considered an ESA (**Figure 8**). Ponds A and B located in the western portion of the site, Ponds C and D in the southeastern portion of the site and Pond J located in the northeastern portion of the site qualify for water impoundment protection under the Town's SMARTGrowth program, which requires protection of impoundments 1/2 acre or larger. As required by SMARTGrowth, the protected ponds will be enhanced and integrated into the proposed development. Ponds E, F, G, H, and I do not meet the minimum surface area requirements and are not considered an ESA by the Town.

The proposed development plan will slightly alter the shape of Pond J; however, the recharge rate of the pond will not be decreased

Topographical Slope Protection

The Town of Flower Mound's SmartGrowth Implementation manual states:

"No development application or project shall be approved that proposes development on any existing topographical slopes of twelve percent (12.0%) or greater, or that proposes to alter any existing topographical slopes that are less than twelve percent (12.0%) but equal to or greater than five percent (5.0%) (other than within five feet of the footprint of the proposed structure or structures)."

Several locations on the Proposed Cummings Tract Development have been mapped by the Town as areas having between 5% and 12% topographic slope (**Figure 9**). These areas total approximately 67.51 acres and, in general, extend from the northeastern portion of the property to the southwest portion of the property. The locations of these steep slopes are considered an ESA by the Town and meet the criterion for topographic slope protection.

Approximately 27.36 acres with topographic slopes between 5% and 12% are proposed to be impacted by the development (**Figure 10**). Of these 27.36 acres proposed to be impacted, 2.91 acres will be impacted for the required roadways leaving 24.45 acres of land with between 5% and 12% slopes impacted by lots. An exception for this 24.45 acres of impacted land that have topographic slopes between 5% and 12% is being requested.

Proposed Development Plan

The proposed site plan calls for the property to be developed as a residential development. Goals to preserve the natural habitat on the Proposed Cummings Tract Development will include the removal of only those trees and natural vegetation that would be affected by the proposed construction of the onsite roads, utilities, and structures. Several mitigation strategies are proposed to compensate for any permanent impacts to environmentally sensitive areas. Best Management Practices (BMPs) will also be employed to retain sediments and other pollutants onsite during construction activities. A figure showing the overall development plan and impacts to Town-defined ESAs is shown as Figure 7 and 10.

Mitigation Measures During Project Planning and Construction

The following mitigation measures will be employed throughout the planning and construction of the project:

- The development plan has been designed to preserve as many trees and natural vegetation as possible while still allowing an economically viable development.

- Although every attempt has been made to minimize the number of trees damaged or removed during development, some impacts to trees will occur. The removal of trees will be limited to stressed or dead trees, trees within the footprint of proposed structures and roads, and trees needed to be removed to level the building lots. To reduce impacts, roads will be constructed so as to minimize the number of trees needing to be removed. Mitigation for the impact to trees that must be removed will include tree preservation (where possible), additional tree and other native vegetation plantings, habitat improvement projects, and green space preservation.

- A small portion of Stream A will be filled to allow for a road crossing within the development. Any fill in jurisdictional waters will be authorized under a US Army Corps of Engineers Section 404 permit. Specifically, Nationwide Permit 14 will be utilized for the aforementioned road crossing.

- No areas with topographic slopes between 5% and 12% will be altered unless they are within five feet of a proposed structure or an exception of this requirement is issued by the Town. An exception of this requirement is being requested for approximately 24.45 acres of land with slopes between 5% and 12%.

- Silt fencing will be installed during construction activities and maintained in compliance with TCEQ Construction General Permit requirements. This structural feature will minimize sediments from entering the Town's storm sewer system.

- Silt fencing will be installed perpendicular to the direction of flow, especially along roadways and drainage/low elevation areas.

- Stabilized construction entrances will be installed during construction activities at appropriate locations onsite. These structural features will reduce the risk of transporting mud or sediment onto the adjacent roads and other nearby roadways.

- Major soil disturbing activities will be sequenced to preserve existing vegetation.

- Storm water control devices will be installed to promote sedimentation onsite, limit runoff, and reduce the velocity of concentrated flows to reduce erosion and scouring during construction activities to onsite and adjacent drainages.

- Storm water control devices will be maintained until stabilized disturbed areas have achieved final stabilization.

- Active migratory bird nesting areas will not be disturbed during site development. Although not anticipated, if a threatened or endangered species is encountered during site development, the USFWS and/or TPWD authorities will be contacted immediately.

Conclusions

Based on the site visit, ESA Survey performed by KBA, and proposed zoning for the site, KBA concludes the following:

- The project site contains potentially suitable habitat for the following resident or migrating species: Peregrine Falcon (*Falco peregrinus*), Texas Heelsplitter (*Potamilus amphichaenus*), and the Wood Stork (*Mycteria americana*). None of these listed species were observed onsite. Potential habitat for these species does exist on site, however, the habitat on project site is not unique to the area and surrounding, undeveloped properties will provide adequate habitat to prevent negative impacts to these species. In addition, potential habitat on site for the Texas Heelsplitter and Wood Stork will not be impacted by the proposed development.

- Town-defined Environmentally Sensitive Areas exist on the project site. Waters of the state, developed floodplain, riparian habitat, and topographical slope protection areas have been identified on site. No other environmentally sensitive areas were observed on the site. Although some impacts to these areas are anticipated, mitigation measures that compensate for these impacts will be conducted.

- The Town's tree ordinance and other environmental mandates will be strictly adhered to.

The Proposed Cummings Tract Development will be designed to allow for the partial preservation of existing natural habitat. The preserved trees will provide an aesthetic value to the site and continue to provide habitat for a variety of biota including songbirds, mammals, reptiles, and insects.

Please let either of us know if additional information would be helpful.

Sincerely,

Jose Alvarez, Project Scientist
KBA EnviroScience, Ltd.

C. Keith Bradley, REP, CWB
KBA EnviroScience, Ltd.

FIGURES

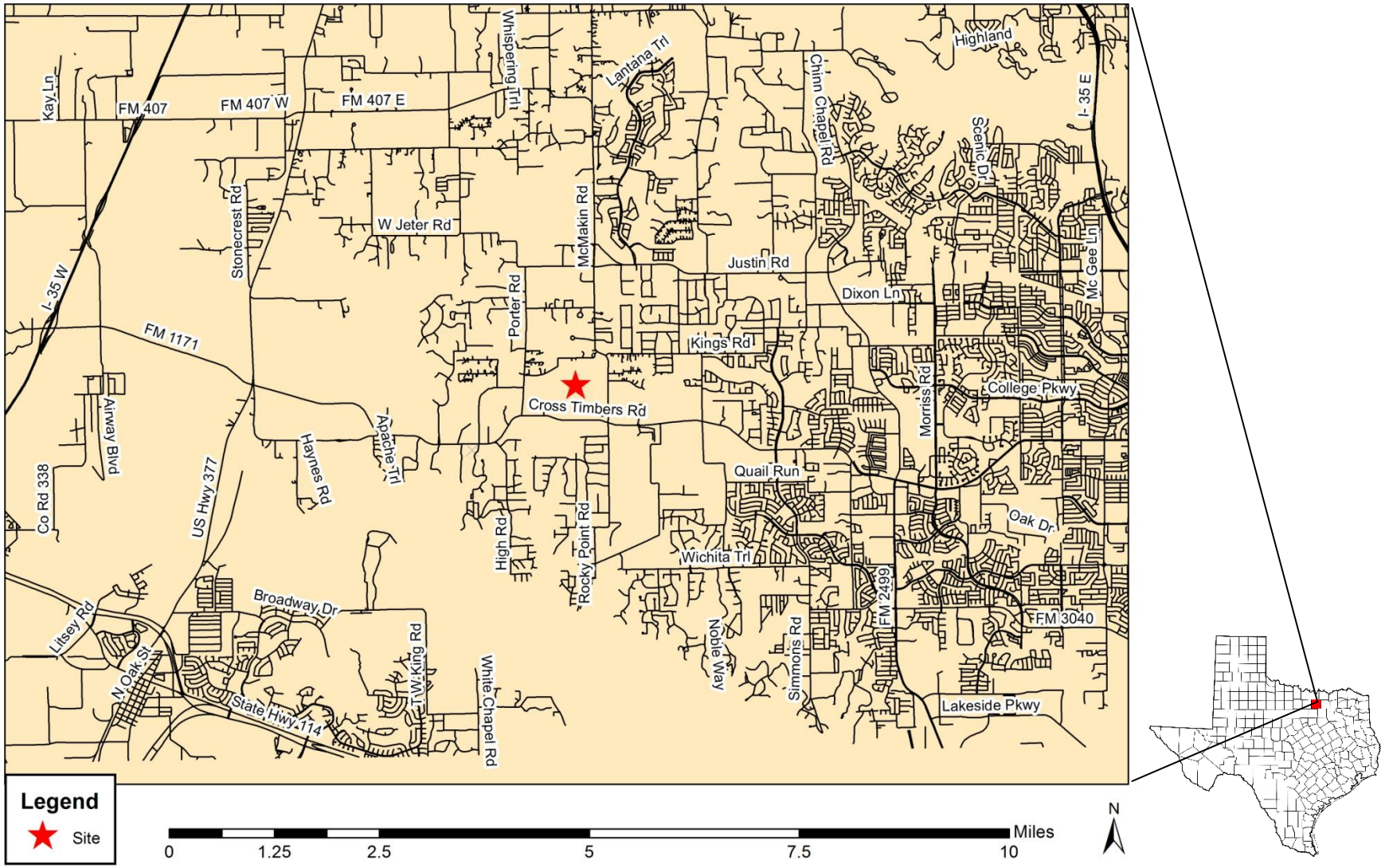

Ridinger Associates

Project 16.020.01.F

Prepared by J. Kemmey
3/15/16

KBA EnviroScience, Ltd.

Figure 1. Site Location Map of the Proposed Cummings Tract Development, Flower Mound, Denton County, Texas.

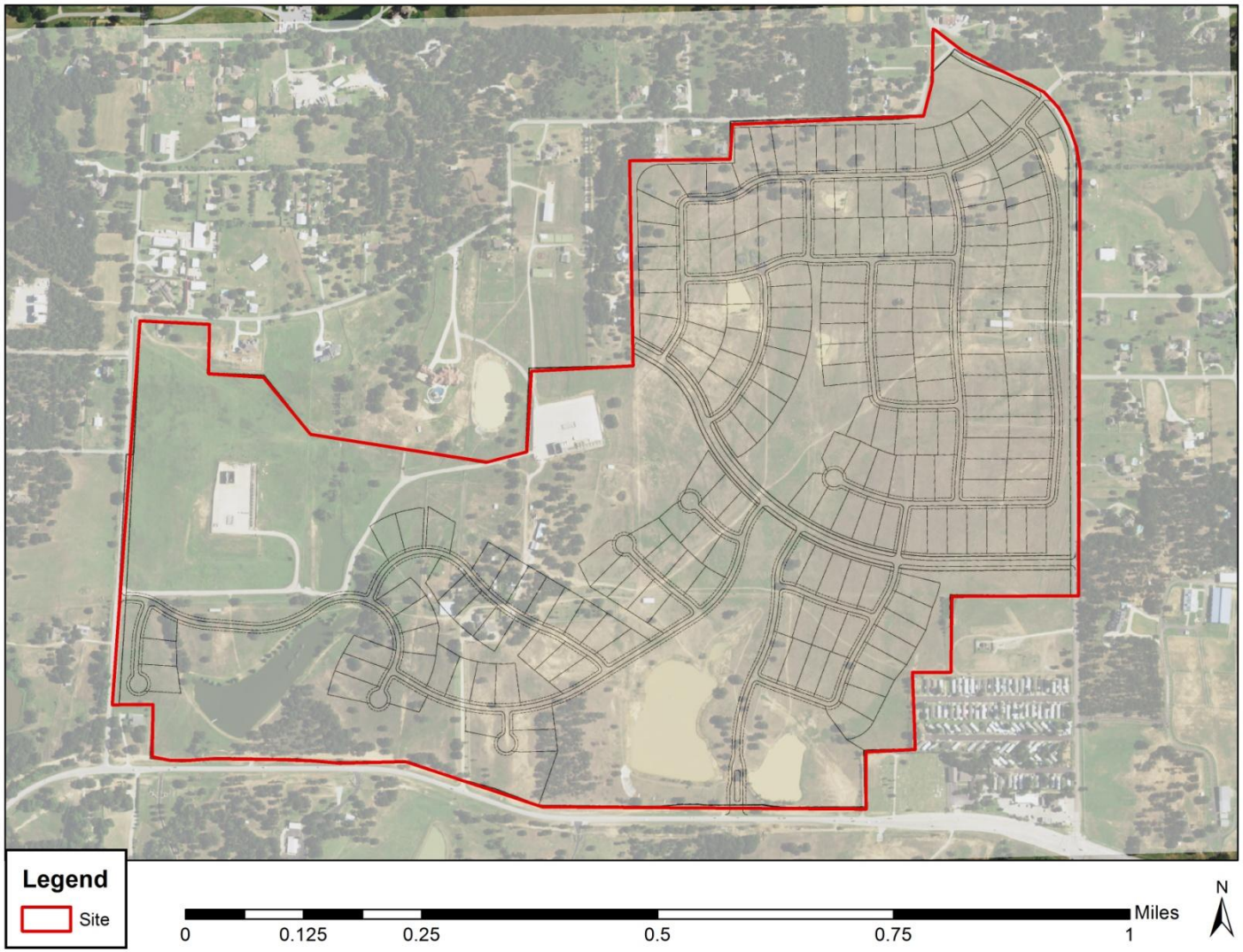

Ridinger Assosicates
Project 16.020.01.F

Prepared by J. Alvarez
3/16/16

KBA EnviroScience, Ltd.

Figure 2. Proposed Cummings Tract Development Plan, Flower Mound, Denton County, Texas.

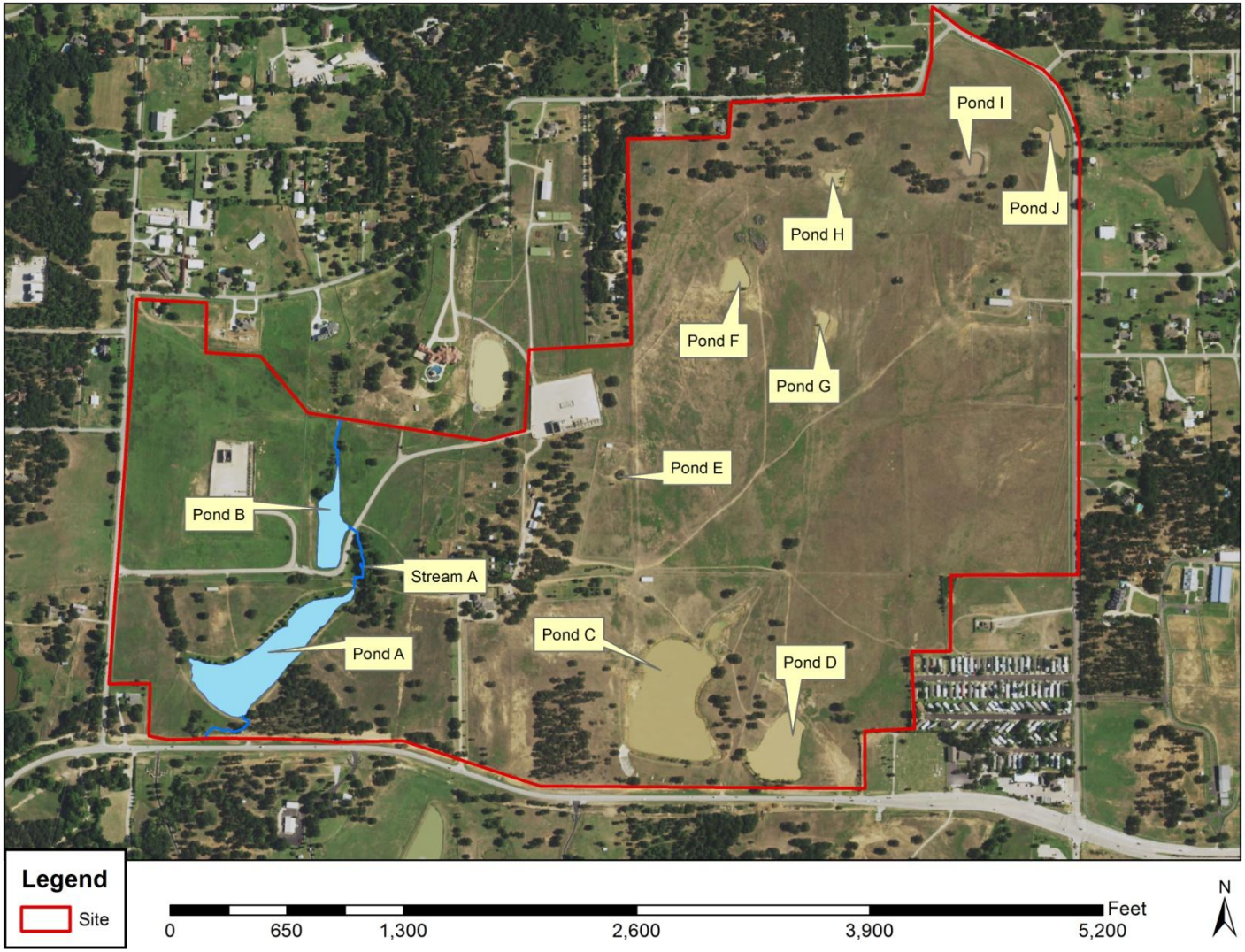

Ridinger Associates
Project 16.020.01.F

Prepared by J. Alvarez
3/16/16

KBA EnviroScience, Ltd.

Figure 3. Jurisdictional Waters and Delineation Transects for the Proposed Cummings Tract Development, Flower Mound, Denton County, Texas.

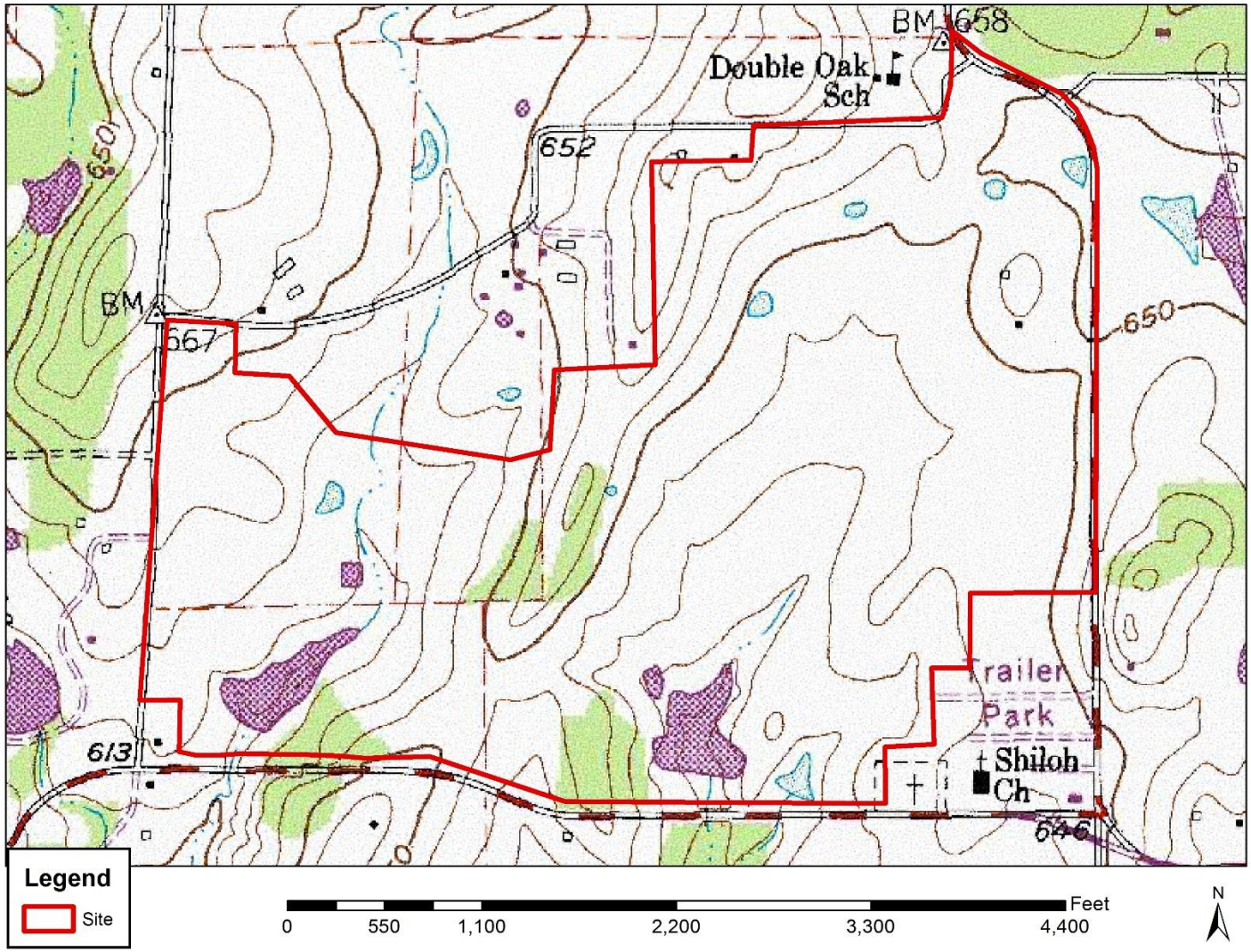

Ridinger Associates
Project 16.020.01.F

Prepared by J. Alvarez
3/16/16

KBA EnviroScience, Ltd.

Figure 4. USGS Topographic Map of the Proposed Cummings Tract Development, Flower Mound, Denton County, Texas.

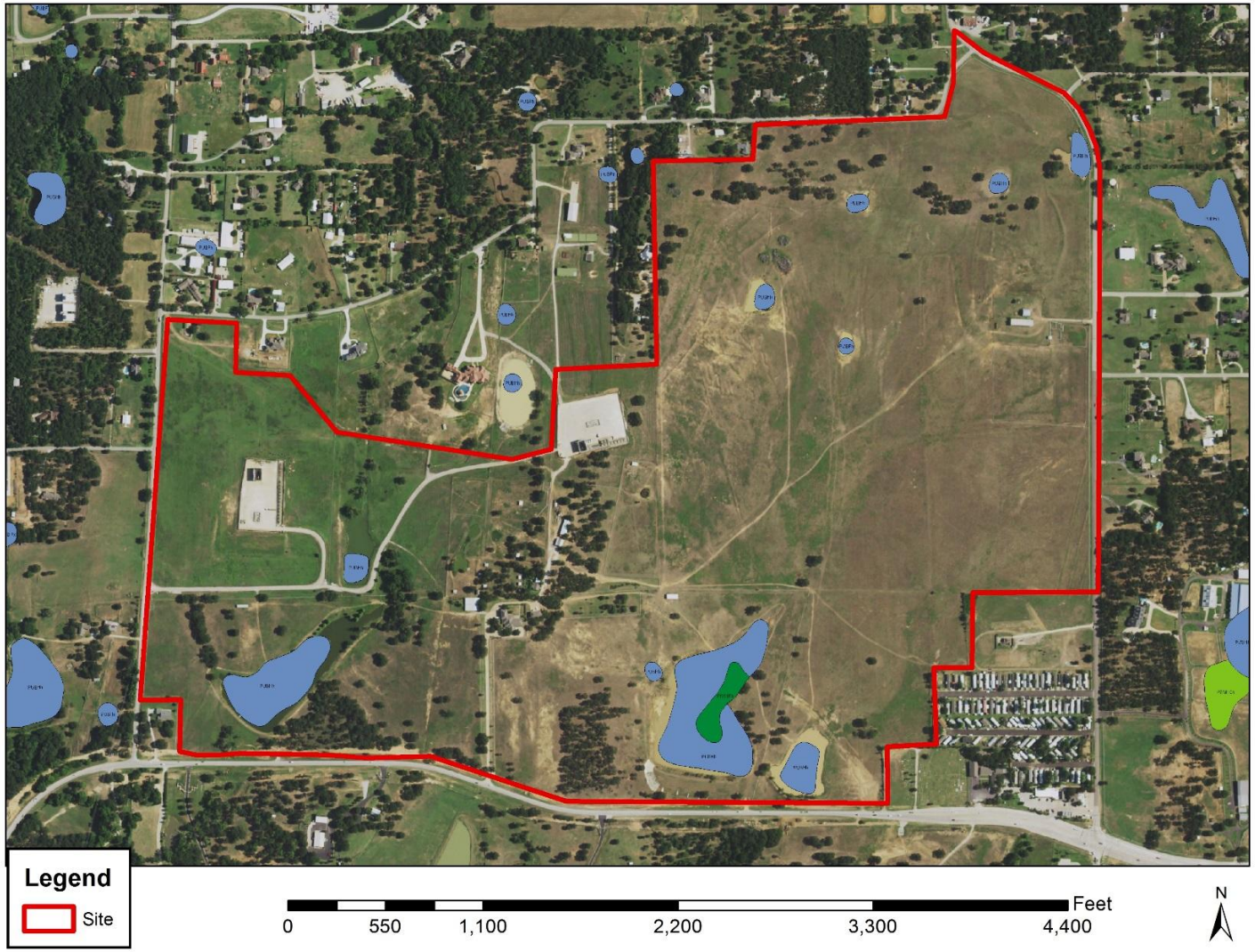

Ridinger Associates
Project 16.020.01.F

Prepared by J. Alvarez
3/16/16

KBA EnviroScience, Ltd.

Figure 5. NWI Map of the Proposed Cummings Tract Development, Flower Mound, Denton County, Texas.

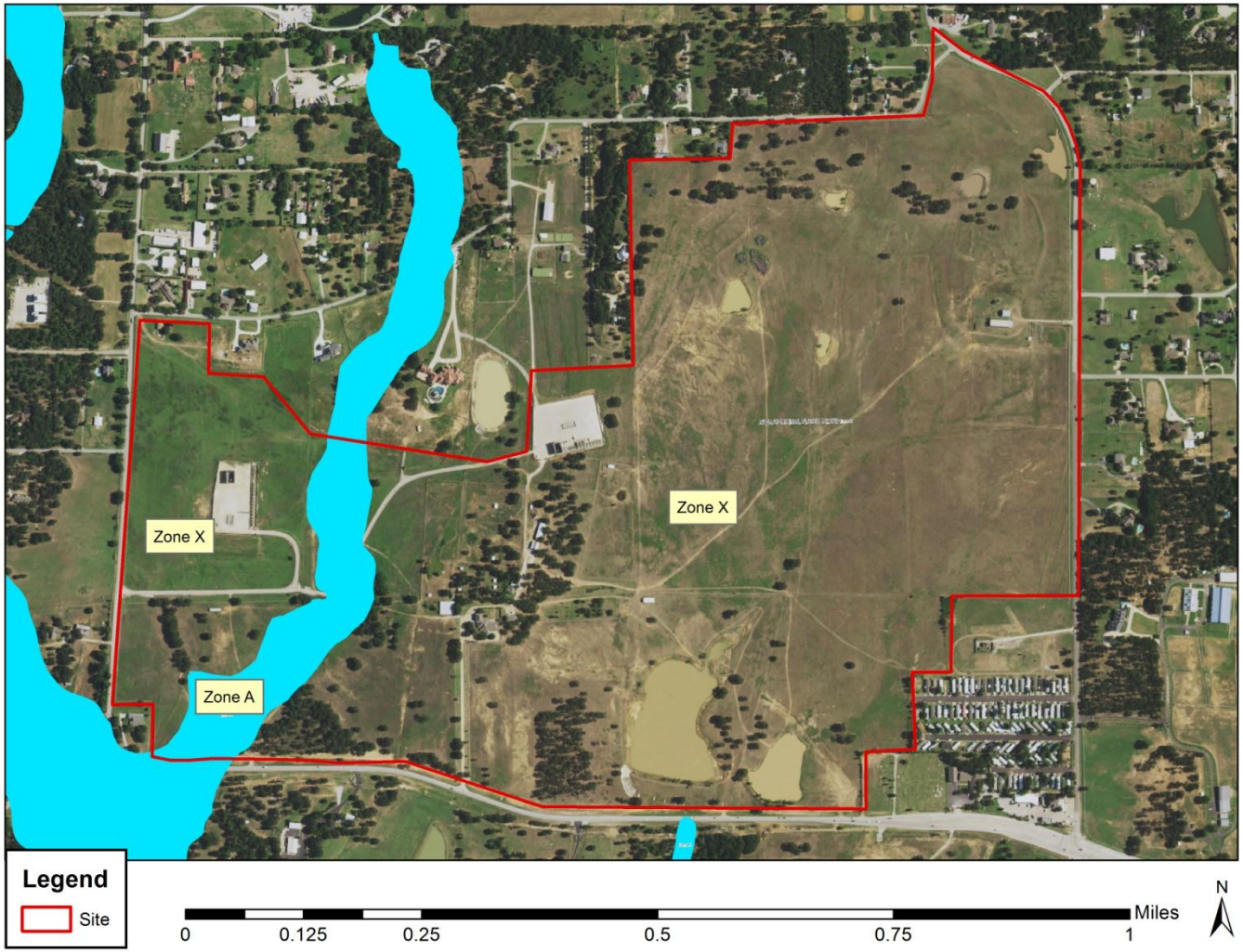

Ridinger Associates
Project 16.020.01.F

Prepared by J. Alvarez
3/16/16

KBA EnviroScience, Ltd.

Figure 6. FEMA Flood Zone Map of the Proposed Cummings Tract Development, Flower Mound, Denton County, Texas.

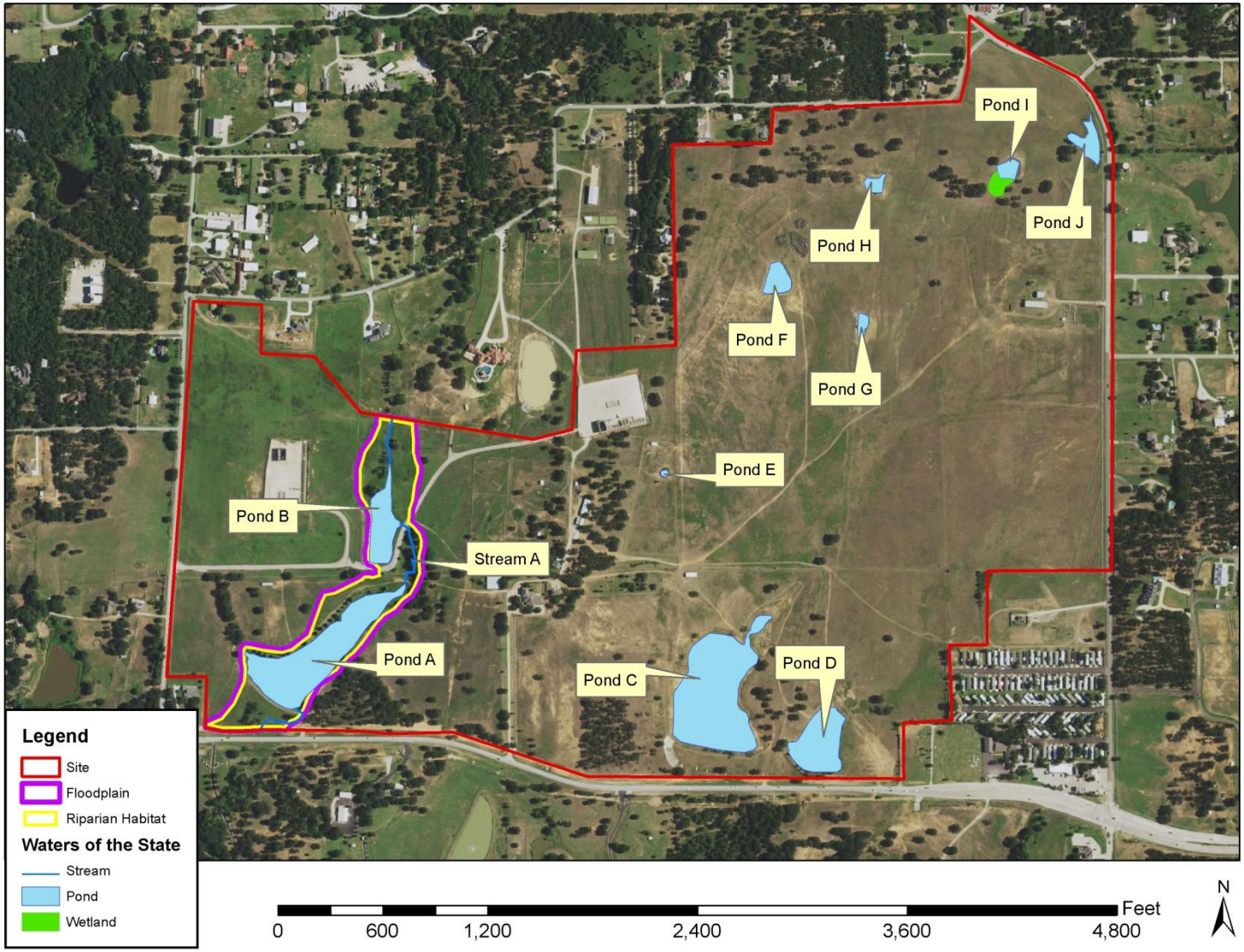

Ridinger Associates
Project 16.020.01.F

Prepared by J. Alvarez
3/16/16

KBA EnviroScience, Ltd.

Figure 7. Environmentally Sensitive Areas Map of the Proposed Cummings Tract Development, Flower Mound, Denton County, Texas.

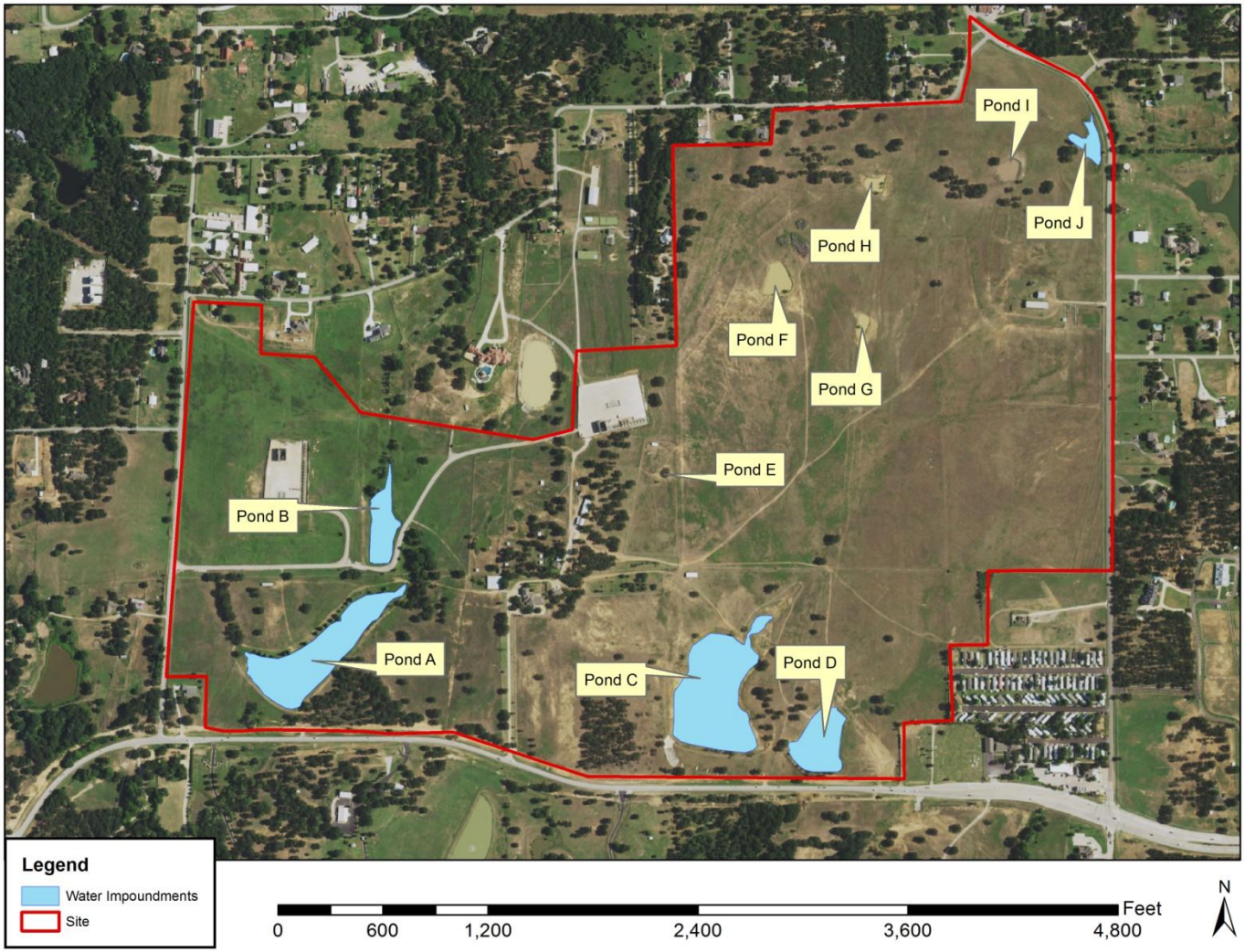

Ridinger Associates
Project 16.020.01.F

Prepared by J. Alvarez
3/16/16

KBA EnviroScience, Ltd.

Figure 8. Water Impoundment Protection Map of the Proposed Cummings Tract Development, Flower Mound, Denton County, Texas.

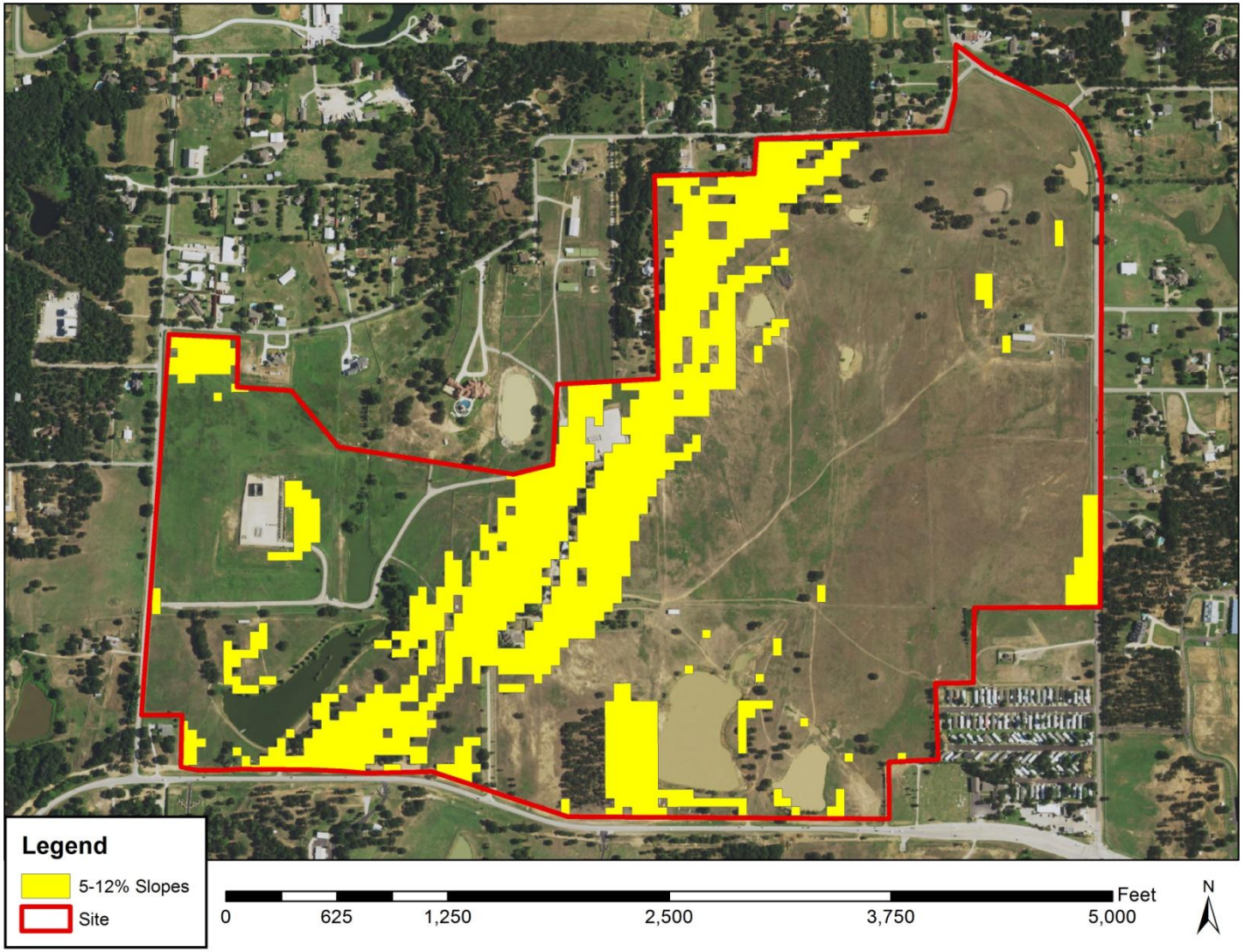

Ridinger Associates
Project 16.020.01.F

Prepared by J. Alvarez
3/16/16

KBA EnviroScience, Ltd.

Figure 9. Topographic Slope Map of the Proposed Cummings Tract Development, Flower Mound, Denton County, Texas.

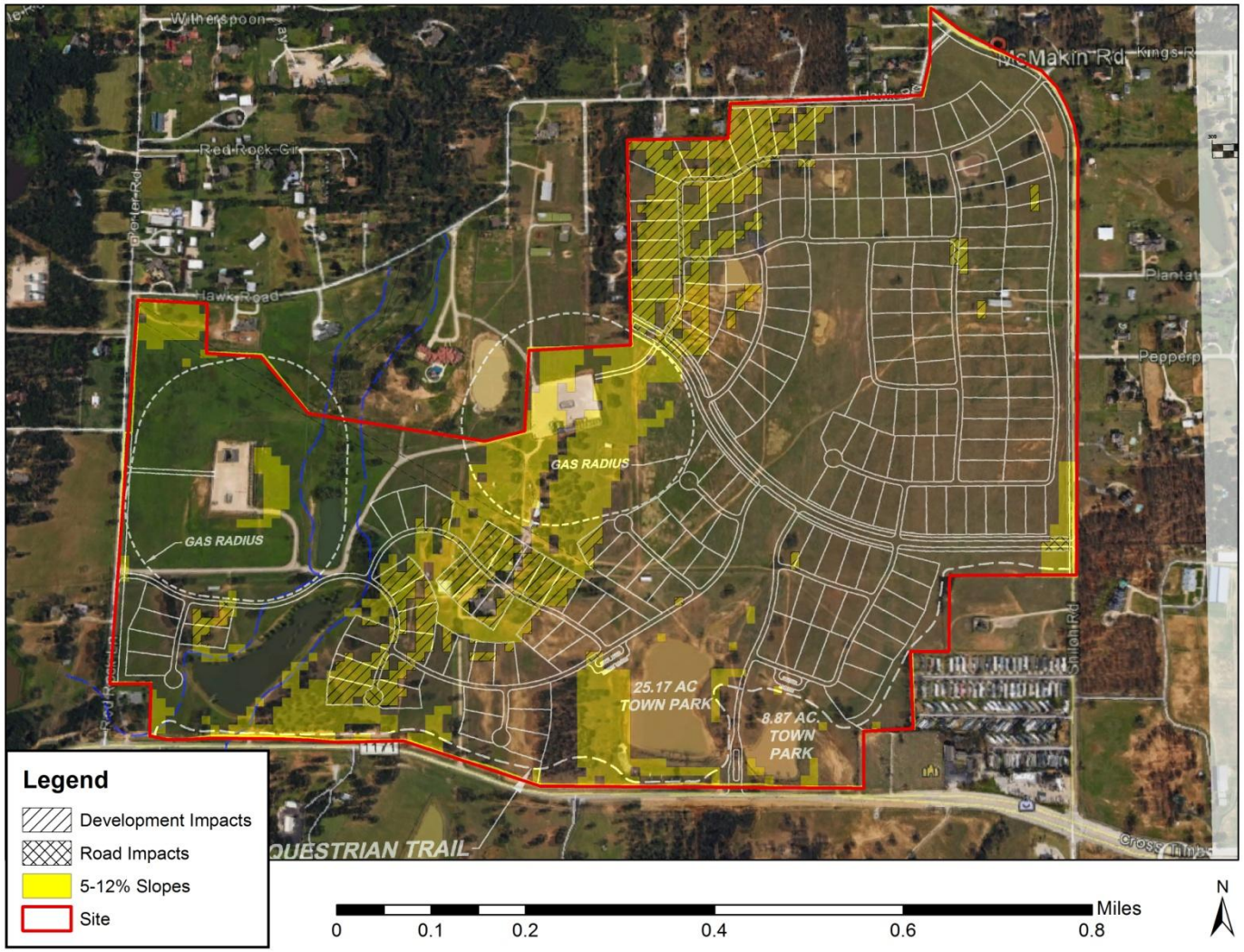

Ridinger Associates
Project 16.020.01.F

Prepared by J. Alvarez
3/16/16

KBA EnviroScience, Ltd.

Figure 10. Topographic Slopes Impacts Map of the Proposed Cummings Tract Development, Flower Mound, Denton County, Texas.

ENVIRONMENTAL CONSERVATION COMMISSION AGENDA ITEM NO. 3

REGULAR ITEM

DATE:	June 7, 2016
FROM:	James Hoefert, Environmental Review Analyst
PRESENTER:	Reginald Rembert, with Rembert Builders, Inc.
ITEM:	**Consider an application for a tree removal permit for nineteen (19) specimen trees on property proposed for development as The Lakes. The property is generally located west of Shiloh Road and north of Cross Timbers Road.**

BACKGROUND INFORMATION:

The Lakes development is generally located west of Shiloh Road and north of Cross Timbers Road. The site is approximately 333.515 acres in size. The site is currently zoned for Agricultural uses and is master planned for the Cross Timbers Conservation Development District. The applicant is requesting to rezone the property to Planned Development District No. 147 (PD-147) for a cluster development. According to the tree survey for the project, the site contains a total of eighty-seven (87) specimen trees. The applicant is requesting to remove nineteen (19) of the specimen trees from the site in order to build a residential subdivision. The specimen trees proposed for removal are all in fair to good condition and are located within the proposed buildable area, outside the buildable area or street R.O.W.

The following is a list of the nineteen (19) specimen trees requested for removal:

Tree #335 (located in the street R.O.W.) – 26” post oak

Tree #380 (located in the buildable area) – 29” post oak

Tree #384 (located in the street R.O.W.) – 34” post oak

Tree #385 (located in the buildable area) – 30” post oak

Tree #394 (located in the buildable area) – 30” post oak

Tree #395A (located in the buildable area) – 26” post oak

Tree #443 (located in the buildable area) – 26” post oak

Tree #446 (located in the buildable area) – 25” post oak

Tree #464 (located in the buildable area) – 25” post oak

Tree #465 (located in the buildable area) – 26” post oak

Tree #486 (located in the buildable area) – 26” post oak

Tree #2011 (located outside the buildable area) – 30” post oak

Tree #2046 (located in the buildable area) – 32” post oak

Tree #2062 (located outside the buildable area) – 22” blackjack oak

Tree #2075 (located in the street R.O.W.) – 26” post oak

Tree #2110 (located in the street R.O.W.) – 28” americal elm

Tree #2204 (located in the buildable area) – 26” post oak

Tree #2208 (located in the street R.O.W.) – 25” post oak

Tree #2213 (located in the buildable area) – 20” blackjack oak

The Town’s tree ordinance requires that specimen trees removed from the site be replaced at a rate of two times their caliper inches. Based on their sizes, 1,026” of replacement trees, equaling 342 three-inch caliper trees, will be required for the removal of the nineteen (19) specimen trees on this site. In addition, protected trees removed from the buildable area will also require replacement at a tree-for-tree rate. Protected tree mitigation / replacement will be determined with the record plat application – once final engineering has been completed for the project.

CITIZEN FEEDBACK: As of June 3, 2016, staff has not received feedback related to this item.

ALTERNATIVES/OPTIONS: N/A

FISCAL IMPACT: N/A

LEGAL REVIEW: N/A

ATTACHMENTS:

1. Letter from the applicant indicating the reason(s) for the tree removal permit request.
2. Specimen tree removal permit application.
3. Photographs of the specimen trees proposed for removal.
4. Photograph of approved signage onsite.
5. Project Tree Survey.

RECOMMENDATION: Move to recommend approval or denial of the requested permit for the removal of nineteen (19) specimen trees on property proposed for development as The Lakes. The property is generally located west of Shiloh Road and north of Cross Timbers Road.

Rembert Enterprises, Inc.
3625 Bonanza Lane Flower Mound, TX 75022

May 19, 2016

James Hoefert
Town of Flower Mound
1001 Cross Timbers Road #2330
Flower Mound, TX 75028

RE: Application for Tree Removal Permit
The Lakes (Community)

Dear Mr. Hoefert,

Please accept this as our formal Letter of Intent to describe and explain the requested application for a Tree Removal Permit.

There are approximately 1300 protected trees on this site, which includes 86 specimen trees (I have attached a Specimen Tree Survey for your review). Also attached is an overall Tree Survey for reference. We are requesting the removal of 19 specimen trees.

- Tree #335 26” Post Oak Right-of-Way
- Tree #380 29” Post Oak Buildable Area
- Tree #384 34” Post Oak Right-of-Way
- Tree #385 30” Post Oak Buildable Area
- Tree #394 30” Post Oak Buildable Area
- Tree #395A 26” Post Oak Buildable Area
- Tree #443 26” Post Oak Buildable Area
- Tree #446 25” Post Oak Buildable Area
- Tree #464 25” Post Oak Buildable Area
- Tree #465 26” Post Oak Buildable Area
- Tree #486 26” Post Oak Buildable Area
- Tree #2011 30” Post Oak Outside Buildable Area
- Tree #2046 32” Post Oak Buildable Area
- Tree #2062 22” Blackjack Oak Outside Buildable Area
- Tree #2075 26” Post Oak Right-of-Way
- Tree #2110 28” American Elm Right-of-Way
- Tree #2204 26” Post Oak Buildable Area
- Tree #2208 25” Post Oak Right-of-Way
- Tree #2213 20” Blackjack Oak Buildable Area

The reason for the proposed removal of the above mentioned specimen trees are they fall within a proposed Right-of-Way (ROW), Outside of Buildable Area, or a proposed Buildable Area.

We are also requesting that all tree removal submittal fees be waived due to the potential Park Land dedication.

A photograph of each tree is forthcoming.

Sincerely,

Reginald Rembert

Town of Flower Mound

Application for:

TREE REMOVAL PERMIT

(Effective for Developments submitted 10/6/08 - present)

Check one: ___**Protected Tree** X**Specimen Tree** ___**Historic Tree**

1. Applicant- Note: Must be a licensed Landscape Architect or Registered Arborist

Name: Mathew Clemons, Certified Arborist

Address:
4200 South Fwy Suite 2325
Fort Worth, TX 76115

Phone:

Applicant's Legal Interest in the Property:
Certified Arborist

2. Property Owner(s)

Name(s): Charlie Cummings
Address:

3. Location and Legal Description of Property:
333.515 Acres situated in the T.J. Payne survey, Abstract No. 1056, the T. & P.R.R. Survey, Abstract No. 1618, the John West Survey, Abstract No. 1414, the John West Survey, Abstract No. 1415, the H. Campbell Survey, Abstract No. 1462 and the B.B.B. & C.R.R. Survey, Abstract No. 152 in the Town of Flower Mound, Denton County, Texas
(Located on the North side of Cross Timbers Road west of Shiloh Road and east of Red Rock Ln.)

4. Owner's Authorization of Representation

I, Charlie Cummings, the owner of the above described real property, do hereby authorize Matthew Clemons to represent my interests and to file an Application for Tree Removal Permit for said real property, pursuant to the terms and provisions of Chapter 94 (Trees), of the Land Development Regulations of the Town of Flower Mound, Texas Code of Ordinances.

Signature of Owner

ANGIE D. COX
Notary Public
STATE OF TEXAS
Notary ID#10729982
My Comm. Exp. Feb. 16, 2017

Given Under My Hand and Seal of Office
This the 18 Day of May, 2016

Notary Public
In and For Denton County, Texas.

5. Applicants Affidavit- Note: Applicant must be a licensed Landscape Architect or Registered Arborist.

Subject to criminal penalties contained in Subpart B, the Land Development Regulations of the Town of Flower Mound, Texas Code of Ordinances, I Matthew Clemons, do hereby swear or affirm that all of the Information contained herein and submitted herein is, to the best of my knowledge, true, correct and complete and that no false, misleading or incomplete information has been intentionally provided or submitted with this Application for a Tree Removal Permit.

Signature of Applicant

Landscape Architect License No._____
State of Licensure TEXAS
Or ISA Certified Arborist No. TX-1340

Given Under My Hand and Seal of Office
This the ___Day of _____, 20___

Notary Public
In and For_____ County, Texas

6. Received by Town of Flower Mound on (Date) 5/20/2016 by (initials) JRH.

4. Owner's Authorization of Representation

I, _____, the owner of the above described real property, do hereby authorize _____ to represent my interests and to file an Application for Tree Removal Permit for said real property, pursuant to the terms and provisions of Chapter 94 (Trees), of the Land Development Regulations of the Town of Flower Mound, Texas Code of Ordinances.

_____
Signature of Owner

Given Under My Hand and Seal of Office
This the__ Day of _____, 200__

_____
Notary Public
In and For _____County, Texas.

5. Applicants Affidavit- Note: Applicant must be a licensed Landscape Architect or Registered Arborist.

Subject to criminal penalties contained in Subpart B, the Land Development Regulations of the Town of Flower Mound, Texas Code of Ordinances, I Matthew Clemons, do hereby swear or affirm that all of the Information contained herein and submitted herein is, to the best of my knowledge, true, correct and complete and that no false, misleading or incomplete information has been intentionally provided or submitted with this Application for a Tree Removal Permit.

_____
Signature of Applicant

Landscape Architect License No._____
State of Licensure TEXAS
Or ISA Certified Arborist No. TX-1340

Jerell Windzer
Notary Public,
State of Texas
Expires: 10/07/2019

Given Under My Hand and Seal of Office
This the 18th Day of MAY, 2016
JERELL WINDZER
Notary Public
In and For Tarrant County, Texas

6. Received by Town of Flower Mound on (Date) 5/20/2016 by (initials) JRH.

The Lakes Specimen Trees proposed for Removal

Tree #335 – 26” post oak

Tree #380 – 29” post oak

Tree #384 – 34” post oak

Tree #385 – 30” post oak

Tree #394 – 30” post oak

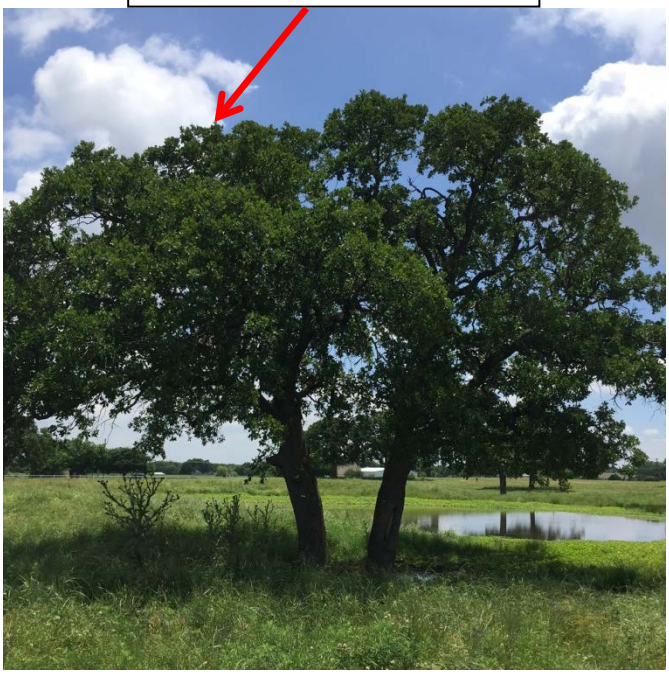

Tree #395A – 26” post oak

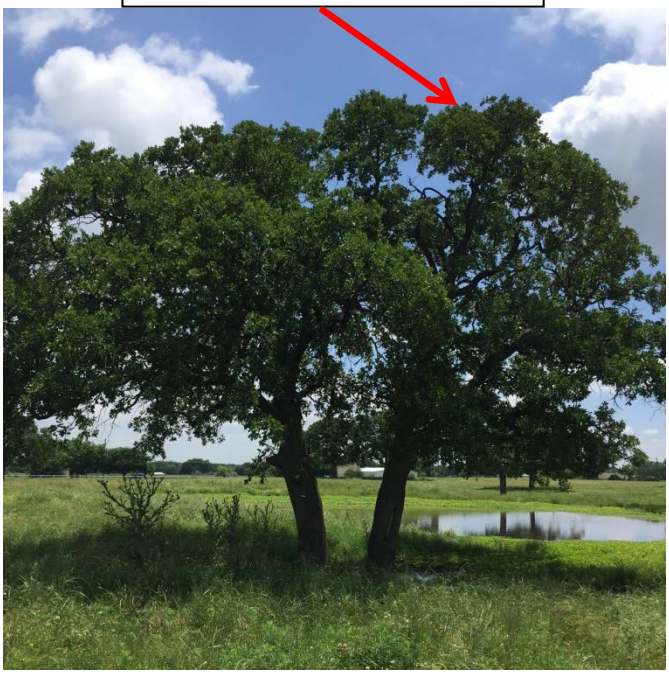

Tree #443 – 26” post oak

Tree #446 – 25” post oak

Tree #464 – 25” post oak

Tree #465 – 26” post oak

Tree #486 – 26” post oak

Tree #2011 – 30” post oak

Tree #2046 – 32” post oak

Tree #2062 – 22” blackjack oak

Tree #2075 – 26” post oak

Tree #2110 – 28” american elm

Tree #2204 – 26” post oak

Tree #2208 – 25” post oak

Tree #213 – 20” blackjack oak

Tree Removal Request Signage

Along Cross Timbers Rd.

Along Red Rock Ln.

Along Shiloh Rd.

LEGEND

- PROTECTED TREE TO BE PRESERVED
- PROTECTED TREE TO BE REMOVED
- SPECIMEN TREE TO BE PRESERVED
- SPECIMEN TREE TO BE REMOVED
- APPROXIMATE CANOPY EXTENT OF SPECIMEN TREES

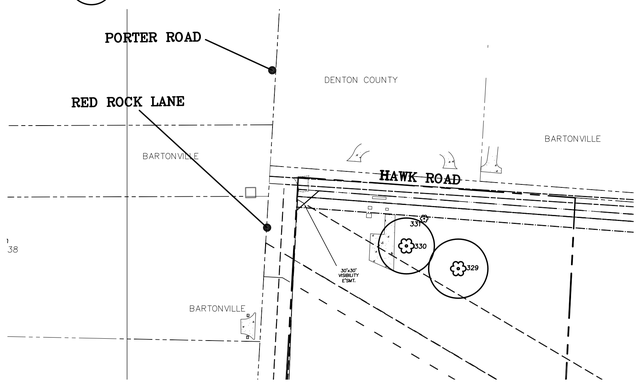

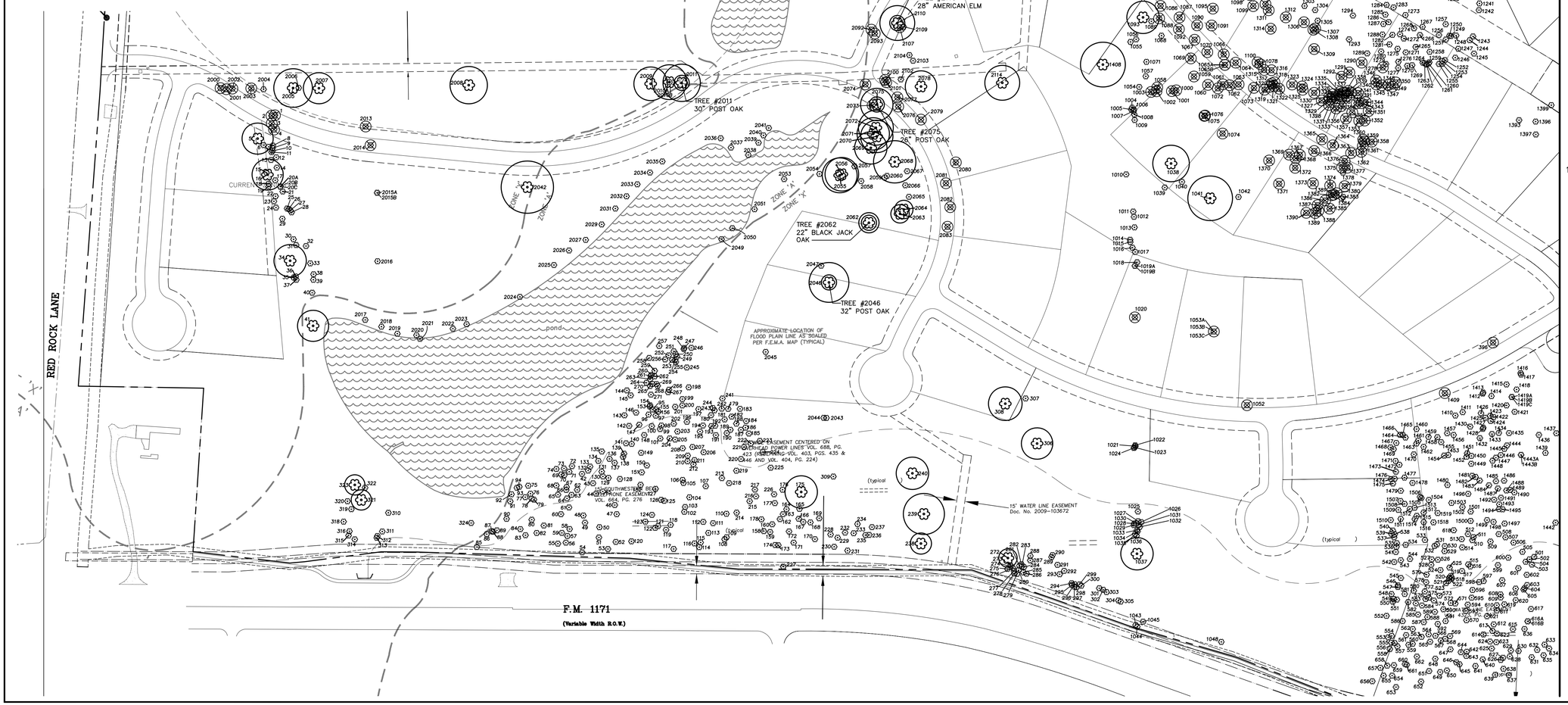

MATCHLINE SHEET TS-2

100 0 100 200
SCALE IN FEET

NOTE:

TREE PRESERVATION/MITIGATION FOR PROTECTED TREES SHOWN ON THESE PLANS ARE ESTIMATES ONLY. FINAL DETERMINATION OF ACTUAL TREE PRESERVATION/MITIGATION FOR PROTECTED TREES WILL BE PROVIDED IN THE CONSTRUCTION PLANS AT RECORD PLAT SUBMITTAL. ACTUAL LOT GRADING PLANS WILL BE PROVIDED WHICH IS NECESSARY FOR FINAL PRESERVATION/MITIGATION DETERMINATION.

CERTIFIED ARBORIST ISA
Matthew A. Clemons
TX 1340-A

Matthew A. Clemons
TX 1340-A
5/18/16

No.	Date	Revisions	App.

Ridinger Associates, Inc.
Civil Engineers - Planners
Firm No. 1963
555 S. Edmonds Lane, Suite 101
Lewisville, Texas 75067
Tel. No. (972) 353-8000
Fax No. (972) 353-8011

THE LAKES RESIDENTIAL SUBDIVISION
FLOWER MOUND, TEXAS

TREE SURVEY

Scale: 1" = 100'
Designed by: LDR
Drawn by: JWH
Checked by: TAL
Date: MAY 18, 2016
Project No. 035-022

SHEET
TS-1

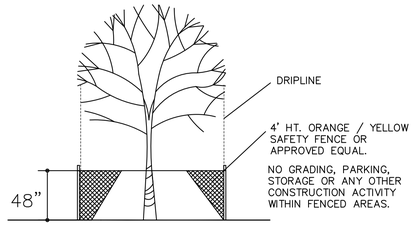

MINIMUM TREE PROTECTION– PROTECTED TREES

N.T.S.

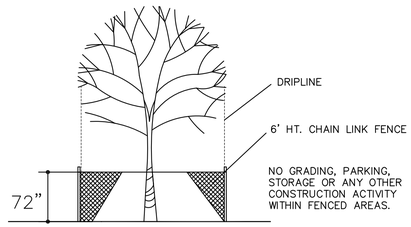

MINIMUM TREE PROTECTION– SPECIMEN TREES

N.T.S.

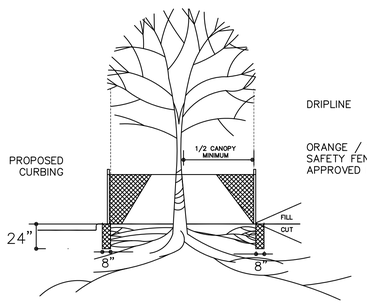

- HAND DIG TRENCH (NO MECHANICAL TRENCHES)
- CUT ROOTS WITH A SHARP TOOL
- BACKFILL WITH EXISTING SOIL
- PERFORM ROOT PRUNING A MINIMUM OF TWO WEEKS PRIOR TO CONSTRUCTION

ROOT PRUNING DETAIL

N.T.S.

TREE PRESERVATION NOTES

CONTRACTOR AND DEVELOPER SHALL ADHERE TO THE FOLLOWING TREE PROTECTION MEASURES:

1. PRIOR TO GRADING, BRUSH REMOVAL, OR CONSTRUCTION, THE DEVELOPER SHALL CLEARLY TAG OR MARK ALL TREES TO BE PRESERVED.
2. THE DEVELOPER SHALL ERECT A PLASTIC MESH FENCE A MINIMUM OF FOUR (4) FEET IN HEIGHT AROUND EACH TREE OR GROUP OF TREES TO PREVENT THE PLACEMENT OF DEBRIS OR FILL WITHIN THE DRIP LINE.
3. DURING THE CONSTRUCTION PHASE OF DEVELOPMENT, THE DEVELOPER SHALL PROHIBIT CLEANING, PARKING OR STORAGE OF EQUIPMENT OR MATERIALS UNDER THE CANOPY OF ANY TREE OR GROUP OF TREES BEING PRESERVED. THE DEVELOPER SHALL NOT ALLOW THE DISPOSAL OF ANY WASTE MATERIAL SUCH AS, BUT NOT LIMITED TO, PAINT, OIL SOLVENTS, ASPHALT, CONCRETE, MORTAR, ETC., IN THE CANOPY AREA.
4. NO ATTACHMENTS OR WIRES OF ANY KIND, OTHER THAN THOSE OF A PROTECTIVE NATURE, SHALL BE ATTACHED TO ANY TREE.
5. NO FILL OR EXCAVATION MAY OCCUR WITHIN THE DRIP LINE OF A TREE TO BE PRESERVED UNLESS THERE IS A SPECIFIC APPROVED PLAN FOR USE OF TREE WELLS OR RETAINING WALLS. MAJOR CHANGES OF GRADE (SIX (6) INCHES OR GREATER) WILL REQUIRE ADDDITIONAL MEASURES TO MAINTAIN PROPER OXYGEN AND WATER EXCHANGE WITH THE ROOTS. IN ADDITION, THE DEVELOPER SHOULD ADHERE TO THE FOLLOWING GUIDELINES TO PROTECT THE TREES TO BE PRESERVED:

   a. WITH MAJOR GRADE CHANGES, A REINFORCED RETAINING WALL OR TREE WELL OF A DESIGN APPROVE BY THE CITY SHOULD BE CONSTRUCTED AROUNG THE TREE NO CLOSER THAN HALF THE DISTANCE BETWEEN THE TRUNK AND THE DRIP LINE. THE RETAINING WALL SHOULD BE CONSTRUCTED SO AS TO MAINTAIN THE EXISTING GRADES AROUND A TREE OR GROUP OF TREES. PRESERVED:

   b. AT NO TIME SHOULD A WALL, PAVEMENT OR POROUS PAVEMENT BE PLACED CLOSER THAN FIVE (5) FEET OR ONE (1) FOOT FOR EVERY TWO (2) INCHES IN CALIPER, WHICHEVER IS GREATER, TO THE TRUNK OF THE TREE.

   c. ROOT PRUNING MAY BE NECESSARY WHEN THE CRITICAL ROOT ZONE IS TO BE DISTURBED.

   d. IF A PATIO, SIDEWALK, DRIVE, PARKING LOT, OR OTHER PAVED SURFACE MUST BE PLACED WITHIN THE DRIP LINE OF AN EXISTING TREE, MATERIAL SUCH AS A POROUS PAVEMENT OR OTHER APPROVED CONSTRUCTION METHOD THAT WILL ALLOW THE PASSAGE OF WATER AND OXYGEN MAY BE REQUIRED.

MATCHLINE SHEET TS-3

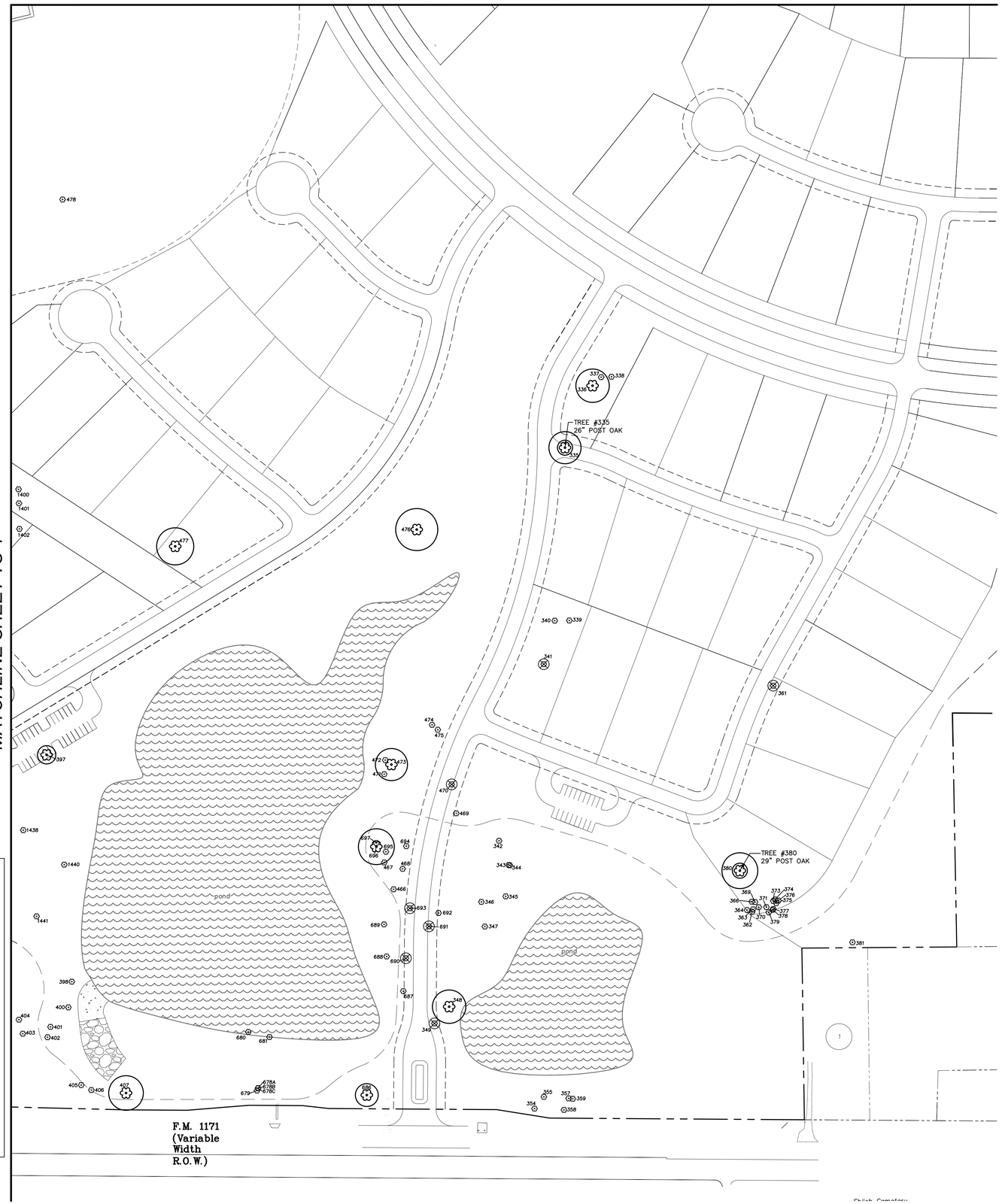

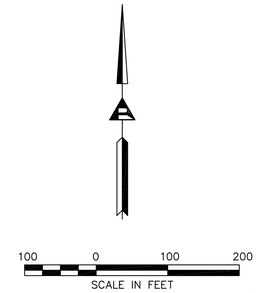

CERTIFIED ARBORIST ISA
Matthew A. Clemons
TX 1340-A

Matthew A. Clemons
TX 1340–A
5/18/16

LEGEND

- PROTECTED TREE TO BE PRESERVED
- PROTECTED TREE TO BE REMOVED
- SPECIMEN TREE TO BE PRESERVED
- SPECIMEN TREE TO BE REMOVED
- APPROXIMATE CANOPY EXTENT OF SPECIMEN TREES

NOTE:

TREE PRESERVATION/MITIGATION FOR PROTECTED TREES SHOWN ON THESE PLANS ARE ESTIMATES ONLY. FINAL DETERMINATION OF ACTUAL TREE PRESERVATION/MITIGATION FOR PROTECTED TREES WILL BE PROVIDED IN THE CONSTRUCTION PLANS AT RECORD PLAT SUBMITTAL. ACTUAL LOT GRADING PLANS WILL BE PROVIDED WHICH IS NECESSARY FOR FINAL PRESERVATION/MITIGATION DETERMINATION.

No.	Date	Revisions	App.

Ridinger Associates, Inc.
Civil Engineers - Planners
Firm No. 1963
1553 S. Edmonds Lane, Suite 101
Lewisville, Texas 75067
Tel. No. (972) 353–8000
Fax No. (972) 353–8011

THE LAKES RESIDENTIAL SUBDIVISION

FLOWER MOUND, TEXAS

TREE SURVEY

Scale: 1" = 100'
Designed by: LDR
Drawn by: JWH
Checked by: TAL
Date: MAY 18, 2016
Project No. 035–022

SHEET
TS–2

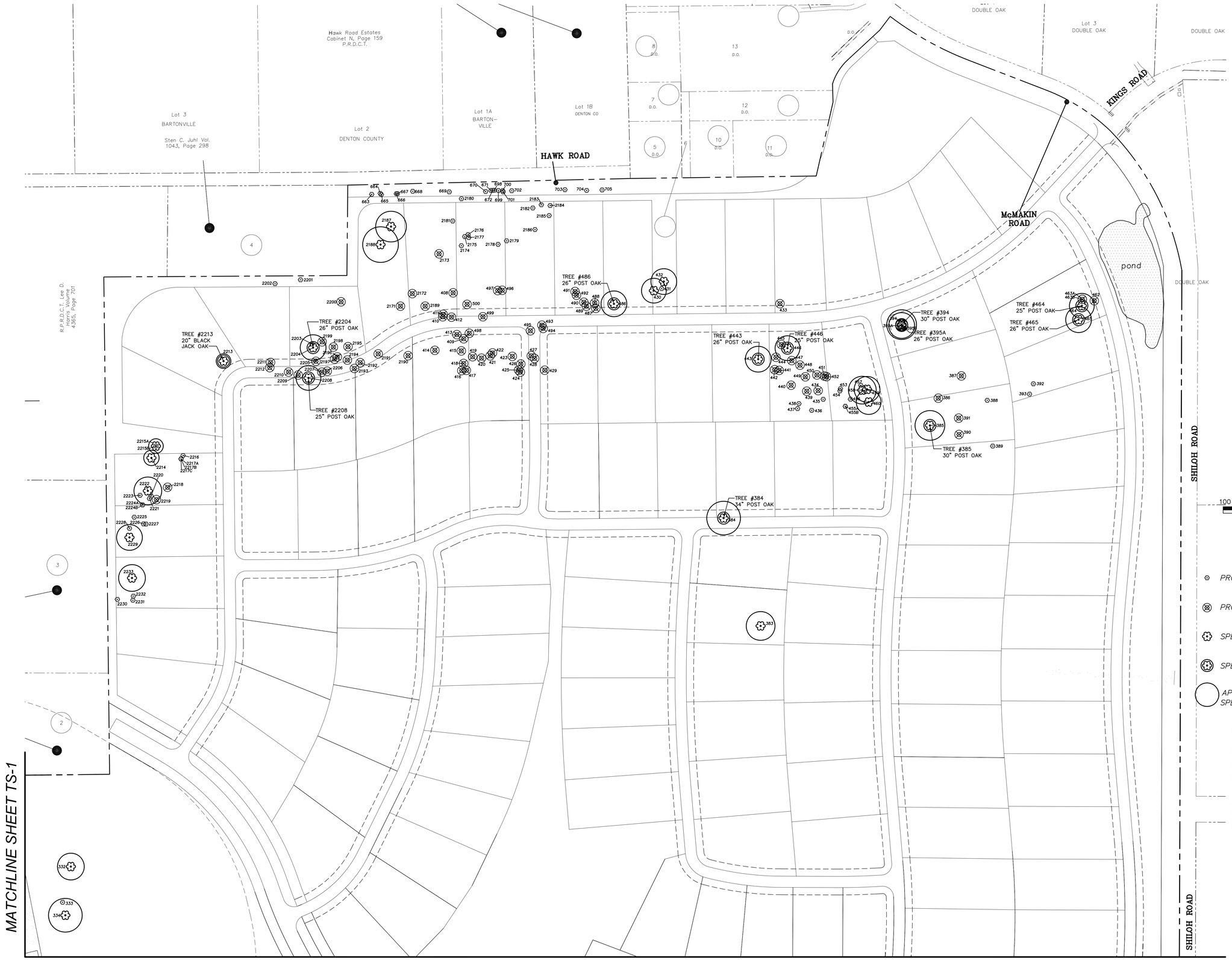

100 0 100 200
SCALE IN FEET

LEGEND

- PROTECTED TREE TO BE PRESERVED
- PROTECTED TREE TO BE REMOVED
- SPECIMEN TREE TO BE PRESERVED
- SPECIMEN TREE TO BE REMOVED
- APPROXIMATE CANOPY EXTENT OF SPECIMEN TREES

NOTE:

TREE PRESERVATION/MITIGATION FOR PROTECTED TREES SHOWN ON THESE PLANS ARE ESTIMATES ONLY. FINAL DETERMINATION OF ACTUAL TREE PRESERVATION/MITIGATION FOR PROTECTED TREES WILL BE PROVIDED IN THE CONSTRUCTION PLANS AT RECORD PLAT SUBMITTAL. ACTUAL LOT GRADING PLANS WILL BE PROVIDED WHICH IS NECESSARY FOR FINAL PRESERVATION/MITIGATION DETERMINATION.

CERTIFIED ARBORIST ISA
Matthew A. Clemons
TX 1340-A
5/18/16

No.	Date	Revisions	App.

Ridinger Associates, Inc.
Civil Engineers - Planners
Firm No. 1963
5555 S. Emerald Lane, Suite 101
Lewisville, Texas 75067
Tel. No. (972) 353-8000
Fax No. (972) 353-8011

THE LAKES RESIDENTIAL SUBDIVISION
FLOWER MOUND, TEXAS

TREE SURVEY

Scale: 1" = 100'
Designed by: LDR
Drawn by: JWH
Checked by: TAL
Date: MAY 18, 2016
Project No. 035-022

SHEET
TS-3

Attachment 5

TAG NO.	CALIPER (IN.)	COMMON NAME / BOTANICAL NAME	PROTECTED / SPECIMEN	LOCATION	STATUS	CONDITION	MITIGATION
1	18	CEDAR ELM / ULMUS CRASSIFOLIA	PROTECTED	RIGHT OF WAY	REMOVE	GOOD	1-3"TREE
2	12	CEDAR ELM / ULMUS CRASSIFOLIA	PROTECTED	RIGHT OF WAY	REMOVE	GOOD	1-3"TREE
3	20	POST OAK / QUERCUS STELLATA	PROTECTED	RIGHT OF WAY	REMOVE	GOOD	1-3"TREE
4	12	CEDAR ELM / ULMUS CRASSIFOLIA	PROTECTED	RIGHT OF WAY	REMOVE	GOOD	1-3"TREE
5	25	POST OAK / QUERCUS STELLATA	SPECIMEN	BUILDABLE AREA	PRESERVE	GOOD	
6	10	POST OAK / QUERCUS STELLATA	PROTECTED	BUILDABLE AREA	PRESERVE	GOOD	
7	17	CEDAR ELM / ULMUS CRASSIFOLIA	PROTECTED	OUTSIDE BUILDABLE AREA	PRESERVE	GOOD	
8	10	POST OAK / QUERCUS STELLATA	PROTECTED	OUTSIDE BUILDABLE AREA	PRESERVE	GOOD	
9	12	CEDAR ELM / ULMUS CRASSIFOLIA	PROTECTED	OUTSIDE BUILDABLE AREA	PRESERVE	GOOD	
10	8	CEDAR ELM / ULMUS CRASSIFOLIA	PROTECTED	OUTSIDE BUILDABLE AREA	PRESERVE	GOOD	
11	14	POST OAK / QUERCUS STELLATA	PROTECTED	OUTSIDE BUILDABLE AREA	PRESERVE	GOOD	
12	12	POST OAK / QUERCUS STELLATA	PROTECTED	OUTSIDE BUILDABLE AREA	PRESERVE	GOOD	
13	14	CEDAR ELM / ULMUS CRASSIFOLIA	PROTECTED	OUTSIDE BUILDABLE AREA	PRESERVE	GOOD	
14	18	POST OAK / QUERCUS STELLATA	PROTECTED	OUTSIDE BUILDABLE AREA	PRESERVE	GOOD	
15	20	POST OAK / QUERCUS STELLATA	PROTECTED	BUILDABLE AREA	PRESERVE	GOOD	
16	25	POST OAK / QUERCUS STELLATA	SPECIMEN	BUILDABLE AREA	PRESERVE	GOOD	
17	14	WINGED ELM/ULMUS ALATA	PROTECTED	OUTSIDE BUILDABLE AREA	PRESERVE	GOOD	
18	10	CEDAR ELM / ULMUS CRASSIFOLIA	PROTECTED	BUILDABLE AREA	PRESERVE	GOOD	
19	15	POST OAK / QUERCUS STELLATA	PROTECTED	BUILDABLE AREA	PRESERVE	GOOD	
20A	12	POST OAK / QUERCUS STELLATA	PROTECTED	OUTSIDE BUILDABLE AREA	PRESERVE	GOOD	
20B	13	POST OAK / QUERCUS STELLATA	PROTECTED	OUTSIDE BUILDABLE AREA	PRESERVE	GOOD	
20C	11	POST OAK / QUERCUS STELLATA	PROTECTED	OUTSIDE BUILDABLE AREA	PRESERVE	GOOD	
21	8	POST OAK / QUERCUS STELLATA	PROTECTED	OUTSIDE BUILDABLE AREA	PRESERVE	GOOD	
22	18	WINGED ELM/ULMUS ALATA	PROTECTED	OUTSIDE BUILDABLE AREA	PRESERVE	GOOD	
23	18	POST OAK / QUERCUS STELLATA	PROTECTED	OUTSIDE BUILDABLE AREA	PRESERVE	GOOD	
24	14	POST OAK / QUERCUS STELLATA	PROTECTED	OUTSIDE BUILDABLE AREA	PRESERVE	GOOD	
25	10	POST OAK / QUERCUS STELLATA	PROTECTED	OUTSIDE BUILDABLE AREA	PRESERVE	GOOD	
26	14	POST OAK / QUERCUS STELLATA	PROTECTED	OUTSIDE BUILDABLE AREA	PRESERVE	GOOD	
27	18	POST OAK / QUERCUS STELLATA	PROTECTED	OUTSIDE BUILDABLE AREA	PRESERVE	GOOD	
28	18	POST OAK / QUERCUS STELLATA	PROTECTED	OUTSIDE BUILDABLE AREA	PRESERVE	GOOD	
29	18	POST OAK / QUERCUS STELLATA	PROTECTED	OUTSIDE BUILDABLE AREA	PRESERVE	GOOD	
30	14	POST OAK / QUERCUS STELLATA	PROTECTED	OUTSIDE BUILDABLE AREA	PRESERVE	GOOD	
31	18	POST OAK / QUERCUS STELLATA	PROTECTED	OUTSIDE BUILDABLE AREA	PRESERVE	GOOD	
32	16	POST OAK / QUERCUS STELLATA	PROTECTED	OUTSIDE BUILDABLE AREA	PRESERVE	GOOD	
33	16	POST OAK / QUERCUS STELLATA	PROTECTED	OUTSIDE BUILDABLE AREA	PRESERVE	GOOD	
34	26	POST OAK / QUERCUS STELLATA	SPECIMEN	OUTSIDE BUILDABLE AREA	PRESERVE	GOOD	
35	16	POST OAK / QUERCUS STELLATA	PROTECTED	OUTSIDE BUILDABLE AREA	PRESERVE	GOOD	
36	8	CEDAR ELM / ULMUS CRASSIFOLIA	PROTECTED	OUTSIDE BUILDABLE AREA	PRESERVE	GOOD	
37	6	POST OAK / QUERCUS STELLATA	PROTECTED	OUTSIDE BUILDABLE AREA	PRESERVE	GOOD	
38	22	POST OAK / OUERCUS STELLATA	PROTECTED	OUTSIDE BUILDABLE AREA	PRESERVE	GOOD	
39	22	POST OAK / QUERCUS STELLATA	PROTECTED	OUTSIDE BUILDABLE AREA	PRESERVE	GOOD	
40	16	POST OAK / QUERCUS STELLATA	PROTECTED	OUTSIDE BUILDABLE AREA	PRESERVE	GOOD	
41	25	POST OAK / QUERCUS STELLATA	SPECIMEN	OUTSIDE BUILDABLE AREA	PRESERVE	GOOD	
42	12	POST OAK / QUERCUS STELLATA	PROTECTED	OUTSIDE BUILDABLE AREA	PRESERVE	GOOD	
43	10	POST OAK / QUERCUS STELLATA	PROTECTED	OUTSIDE BUILDABLE AREA	PRESERVE	GOOD	
44	12	POST OAK / QUERCUS STELLATA	PROTECTED	OUTSIDE BUILDABLE AREA	PRESERVE	GOOD	
45	12	POST OAK / QUERCUS STELLATA	PROTECTED	OUTSIDE BUILDABLE AREA	PRESERVE	GOOD	
46	10	POST OAK / QUERCUS STELLATA	PROTECTED	OUTSIDE BUILDABLE AREA	PRESERVE	GOOD	
47	8	POST OAK / QUERCUS STELLATA	PROTECTED	OUTSIDE BUILDABLE AREA	PRESERVE	GOOD	
48	12	POST OAK / QUERCUS STELLATA	PROTECTED	OUTSIDE BUILDABLE AREA	PRESERVE	GOOD	
49	12	POST OAK / QUERCUS STELLATA	PROTECTED	OUTSIDE BUILDABLE AREA	PRESERVE	GOOD	
50	10	POST OAK / QUERCUS STELLATA	PROTECTED	OUTSIDE BUILDABLE AREA	PRESERVE	GOOD	
51	10	POST OAK / QUERCUS STELLATA	PROTECTED	OUTSIDE BUILDABLE AREA	PRESERVE	GOOD	
52	8	POST OAK / QUERCUS STELLATA	PROTECTED	OUTSIDE BUILDABLE AREA	PRESERVE	GOOD	
53	22	POST OAK / QUERCUS STELLATA	PROTECTED	OUTSIDE BUILDABLE AREA	PRESERVE	GOOD	
54	8	POST OAK / QUERCUS STELLATA	PROTECTED	OUTSIDE BUILDABLE AREA	PRESERVE	GOOD	
55	18	POST OAK / QUERCUS STELLATA	PROTECTED	OUTSIDE BUILDABLE AREA	PRESERVE	GOOD	
56	10	POST OAK / QUERCUS STELLATA	PROTECTED	OUTSIDE BUILDABLE AREA	PRESERVE	GOOD	
57	10	POST OAK / QUERCUS STELLATA	PROTECTED	OUTSIDE BUILDABLE AREA	PRESERVE	GOOD	
58	12	POST OAK / QUERCUS STELLATA	PROTECTED	OUTSIDE BUILDABLE AREA	PRESERVE	GOOD	
59	12	POST OAK / QUERCUS STELLATA	PROTECTED	OUTSIDE BUILDABLE AREA	PRESERVE	GOOD	
60	10	POST OAK / QUERCUS STELLATA	PROTECTED	OUTSIDE BUILDABLE AREA	PRESERVE	GOOD	
61	14	POST OAK / QUERCUS STELLATA	PROTECTED	OUTSIDE BUILDABLE AREA	PRESERVE	GOOD	
62	14	POST OAK / QUERCUS STELLATA	PROTECTED	OUTSIDE BUILDABLE AREA	PRESERVE	GOOD	
63	10	POST OAK / QUERCUS STELLATA	PROTECTED	OUTSIDE BUILDABLE AREA	PRESERVE	GOOD	
64	12	POST OAK / QUERCUS STELLATA	PROTECTED	OUTSIDE BUILDABLE AREA	PRESERVE	GOOD	
65	14	POST OAK / QUERCUS STELLATA	PROTECTED	OUTSIDE BUILDABLE AREA	PRESERVE	GOOD	
66	10	POST OAK / QUERCUS STELLATA	PROTECTED	OUTSIDE BUILDABLE AREA	PRESERVE	GOOD	
67	12	POST OAK / QUERCUS STELLATA	PROTECTED	OUTSIDE BUILDABLE AREA	PRESERVE	GOOD	
68	12	POST OAK / QUERCUS STELLATA	PROTECTED	OUTSIDE BUILDABLE AREA	PRESERVE	GOOD	
69	10	POST OAK / QUERCUS STELLATA	PROTECTED	OUTSIDE BUILDABLE AREA	PRESERVE	GOOD	
70	14	POST OAK / QUERCUS STELLATA	PROTECTED	OUTSIDE BUILDABLE AREA	PRESERVE	GOOD	
71	6	POST OAK / QUERCUS STELLATA	PROTECTED	OUTSIDE BUILDABLE AREA	PRESERVE	GOOD	
72	14	POST OAK / QUERCUS STELLATA	PROTECTED	OUTSIDE BUILDABLE AREA	PRESERVE	GOOD	
73	14	POST OAK / QUERCUS STELLATA	PROTECTED	OUTSIDE BUILDABLE AREA	PRESERVE	GOOD	
74	12	POST OAK / QUERCUS STELLATA	PROTECTED	OUTSIDE BUILDABLE AREA	PRESERVE	GOOD	
75	16	POST OAK / QUERCUS STELLATA	PROTECTED	OUTSIDE BUILDABLE AREA	PRESERVE	GOOD	
76	10	POST OAK / QUERCUS STELLATA	PROTECTED	OUTSIDE BUILDABLE AREA	PRESERVE	GOOD	
77	12	POST OAK / QUERCUS STELLATA	PROTECTED	OUTSIDE BUILDABLE AREA	PRESERVE	GOOD	
78	12	POST OAK / QUERCUS STELLATA	PROTECTED	OUTSIDE BUILDABLE AREA	PRESERVE	GOOD	
79	14	POST OAK / QUERCUS STELLATA	PROTECTED	OUTSIDE BUILDABLE AREA	PRESERVE	GOOD	
80	8	POST OAK / QUERCUS STELLATA	PROTECTED	OUTSIDE BUILDABLE AREA	PRESERVE	GOOD	
81	16	POST OAK / QUERCUS STELLATA	PROTECTED	OUTSIDE BUILDABLE AREA	PRESERVE	GOOD	
82	18	POST OAK / QUERCUS STELLATA	PROTECTED	OUTSIDE BUILDABLE AREA	PRESERVE	GOOD	
83	16	POST OAK / QUERCUS STELLATA	PROTECTED	OUTSIDE BUILDABLE AREA	PRESERVE	GOOD	
84	12	POST OAK / QUERCUS STELLATA	PROTECTED	OUTSIDE BUILDABLE AREA	PRESERVE	GOOD	
85	18	POST OAK / QUERCUS STELLATA	PROTECTED	OUTSIDE BUILDABLE AREA	PRESERVE	GOOD	
86	12	POST OAK / QUERCUS STELLATA	PROTECTED	OUTSIDE BUILDABLE AREA	PRESERVE	GOOD	
87	10	POST OAK / QUERCUS STELLATA	PROTECTED	OUTSIDE BUILDABLE AREA	PRESERVE	GOOD	
88	12	POST OAK / QUERCUS STELLATA	PROTECTED	OUTSIDE BUILDABLE AREA	PRESERVE	GOOD	
89	14	POST OAK / QUERCUS STELLATA	PROTECTED	OUTSIDE BUILDABLE AREA	PRESERVE	GOOD	
90	10	POST OAK / QUERCUS STELLATA	PROTECTED	OUTSIDE BUILDABLE AREA	PRESERVE	GOOD	
91	8	POST OAK / QUERCUS STELLATA	PROTECTED	OUTSIDE BUILDABLE AREA	PRESERVE	GOOD	
92	10	POST OAK / QUERCUS STELLATA	PROTECTED	OUTSIDE BUILDABLE AREA	PRESERVE	GOOD	
93	12	POST OAK / QUERCUS STELLATA	PROTECTED	OUTSIDE BUILDABLE AREA	PRESERVE	GOOD	
94	12	POST OAK / QUERCUS STELLATA	PROTECTED	OUTSIDE BUILDABLE AREA	PRESERVE	GOOD	
95	10	POST OAK / QUERCUS STELLATA	PROTECTED	OUTSIDE BUILDABLE AREA	PRESERVE	GOOD	
96	12	POST OAK / QUERCUS STELLATA	PROTECTED	OUTSIDE BUILDABLE AREA	PRESERVE	GOOD	
97	14	POST OAK / QUERCUS STELLATA	PROTECTED	OUTSIDE BUILDABLE AREA	PRESERVE	GOOD	
98	10	POST OAK / QUERCUS STELLATA	PROTECTED	OUTSIDE BUILDABLE AREA	PRESERVE	GOOD	
99	10	POST OAK / QUERCUS STELLATA	PROTECTED	OUTSIDE BUILDABLE AREA	PRESERVE	GOOD	
100	12	POST OAK / QUERCUS STELLATA	PROTECTED	OUTSIDE BUILDABLE AREA	PRESERVE	GOOD	
101	14	POST OAK / QUERCUS STELLATA	PROTECTED	OUTSIDE BUILDABLE AREA	PRESERVE	GOOD	
102	10	POST OAK / QUERCUS STELLATA	PROTECTED	OUTSIDE BUILDABLE AREA	PRESERVE	GOOD	
103	8	POST OAK / QUERCUS STELLATA	PROTECTED	OUTSIDE BUILDABLE AREA	PRESERVE	GOOD	
104	12	POST OAK / QUERCUS STELLATA	PROTECTED	OUTSIDE BUILDABLE AREA	PRESERVE	GOOD	
105	12	POST OAK / QUERCUS STELLATA	PROTECTED	OUTSIDE BUILDABLE AREA	PRESERVE	GOOD	
106	14	POST OAK / QUERCUS STELLATA	PROTECTED	OUTSIDE BUILDABLE AREA	PRESERVE	GOOD	
107	23	POST OAK / QUERCUS STELLATA	PROTECTED	OUTSIDE BUILDABLE AREA	PRESERVE	GOOD	
108	14	POST OAK / QUERCUS STELLATA	PROTECTED	OUTSIDE BUILDABLE AREA	PRESERVE	GOOD	
109	12	POST OAK / QUERCUS STELLATA	PROTECTED	OUTSIDE BUILDABLE AREA	PRESERVE	GOOD	
110	14	POST OAK / QUERCUS STELLATA	PROTECTED	OUTSIDE BUILDABLE AREA	PRESERVE	GOOD	
111	14	POST OAK / QUERCUS STELLATA	PROTECTED	OUTSIDE BUILDABLE AREA	PRESERVE	GOOD	
112	14	POST OAK / QUERCUS STELLATA	PROTECTED	OUTSIDE BUILDABLE AREA	PRESERVE	GOOD	
113	8	POST OAK / QUERCUS STELLATA	PROTECTED	OUTSIDE BUILDABLE AREA	PRESERVE	GOOD	
114	10	POST OAK / QUERCUS STELLATA	PROTECTED	OUTSIDE BUILDABLE AREA	PRESERVE	GOOD	
115	12	POST OAK / QUERCUS STELLATA	PROTECTED	OUTSIDE BUILDABLE AREA	PRESERVE	GOOD	
116	10	POST OAK / QUERCUS STELLATA	PROTECTED	OUTSIDE BUILDABLE AREA	PRESERVE	GOOD	
117	10	POST OAK / QUERCUS STELLATA	PROTECTED	OUTSIDE BUILDABLE AREA	PRESERVE	GOOD	
118	16	POST OAK / QUERCUS STELLATA	PROTECTED	OUTSIDE BUILDABLE AREA	PRESERVE	GOOD	
119	12	POST OAK / QUERCUS STELLATA	PROTECTED	OUTSIDE BUILDABLE AREA	PRESERVE	GOOD	
120	14	POST OAK / QUERCUS STELLATA	PROTECTED	OUTSIDE BUILDABLE AREA	PRESERVE	GOOD	
121	10	POST OAK / QUERCUS STELLATA	PROTECTED	OUTSIDE BUILDABLE AREA	PRESERVE	GOOD	
122	10	POST OAK / QUERCUS STELLATA	PROTECTED	OUTSIDE BUILDABLE AREA	PRESERVE	GOOD	
123	12	POST OAK / QUERCUS STELLATA	PROTECTED	OUTSIDE BUILDABLE AREA	PRESERVE	GOOD	
124	9	POST OAK / QUERCUS STELLATA	PROTECTED	OUTSIDE BUILDABLE AREA	PRESERVE	GOOD	
125	11	POST OAK / QUERCUS STELLATA	PROTECTED	OUTSIDE BUILDABLE AREA	PRESERVE	GOOD	
126	10	POST OAK / QUERCUS STELLATA	PROTECTED	OUTSIDE BUILDABLE AREA	PRESERVE	GOOD	
127	10	POST OAK / QUERCUS STELLATA	PROTECTED	OUTSIDE BUILDABLE AREA	PRESERVE	GOOD	

TAG NO.	CALIPER (IN.)	COMMON NAME / BOTANICAL NAME	PROTECTED / SPECIMEN	LOCATION	STATUS	CONDITION	MITIGATION
128	12	POST OAK / QUERCUS STELLATA	PROTECTED	OUTSIDE BUILDABLE AREA	PRESERVE	GOOD	
129	18	POST OAK / QUERCUS STELLATA	PROTECTED	OUTSIDE BUILDABLE AREA	PRESERVE	GOOD	
130	10	POST OAK / QUERCUS STELLATA	PROTECTED	OUTSIDE BUILDABLE AREA	PRESERVE	GOOD	
131	16	POST OAK / QUERCUS STELLATA	PROTECTED	OUTSIDE BUILDABLE AREA	PRESERVE	GOOD	
132	14	POST OAK / QUERCUS STELLATA	PROTECTED	OUTSIDE BUILDABLE AREA	PRESERVE	GOOD	
133	12	POST OAK / QUERCUS STELLATA	PROTECTED	OUTSIDE BUILDABLE AREA	PRESERVE	GOOD	
134	7	POST OAK / QUERCUS STELLATA	PROTECTED	OUTSIDE BUILDABLE AREA	PRESERVE	GOOD	
135	18	POST OAK / QUERCUS STELLATA	PROTECTED	OUTSIDE BUILDABLE AREA	PRESERVE	GOOD	
136	6	POST OAK / QUERCUS STELLATA	PROTECTED	OUTSIDE BUILDABLE AREA	PRESERVE	GOOD	
137	10	POST OAK / QUERCUS STELLATA	PROTECTED	OUTSIDE BUILDABLE AREA	PRESERVE	GOOD	
138	20	POST OAK / QUERCUS STELLATA	PROTECTED	OUTSIDE BUILDABLE AREA	PRESERVE	GOOD	
139	24	POST OAK / QUERCUS STELLATA	PROTECTED	OUTSIDE BUILDABLE AREA	PRESERVE	GOOD	
140	18	POST OAK / QUERCUS STELLATA	PROTECTED	OUTSIDE BUILDABLE AREA	PRESERVE	GOOD	
141	14	POST OAK / QUERCUS STELLATA	PROTECTED	OUTSIDE BUILDABLE AREA	PRESERVE	GOOD	
142	24	POST OAK / QUERCUS STELLATA	PROTECTED	OUTSIDE BUILDABLE AREA	PRESERVE	GOOD	
143	12	POST OAK / QUERCUS STELLATA	PROTECTED	OUTSIDE BUILDABLE AREA	PRESERVE	GOOD	
144	24	POST OAK / QUERCUS STELLATA	PROTECTED	OUTSIDE BUILDABLE AREA	PRESERVE	GOOD	
145	16	POST OAK / QUERCUS STELLATA	PROTECTED	OUTSIDE BUILDABLE AREA	PRESERVE	GOOD	
146	14	POST OAK / QUERCUS STELLATA	PROTECTED	OUTSIDE BUILDABLE AREA	PRESERVE	GOOD	
147	18	POST OAK / QUERCUS STELLATA	PROTECTED	OUTSIDE BUILDABLE AREA	PRESERVE	GOOD	
148	8	POST OAK / QUERCUS STELLATA	PROTECTED	OUTSIDE BUILDABLE AREA	PRESERVE	GOOD	
149	12	POST OAK / QUERCUS STELLATA	PROTECTED	OUTSIDE BUILDABLE AREA	PRESERVE	GOOD	
150	12	POST OAK / QUERCUS STELLATA	PROTECTED	OUTSIDE BUILDABLE AREA	PRESERVE	GOOD	
151	12	POST OAK / QUERCUS STELLATA	PROTECTED	OUTSIDE BUILDABLE AREA	PRESERVE	GOOD	
152	14	POST OAK / QUERCUS STELLATA	PROTECTED	OUTSIDE BUILDABLE AREA	PRESERVE	GOOD	
153	12	POST OAK / QUERCUS STELLATA	PROTECTED	OUTSIDE BUILDABLE AREA	PRESERVE	GOOD	
154	10	POST OAK / QUERCUS STELLATA	PROTECTED	OUTSIDE BUILDABLE AREA	PRESERVE	GOOD	
155	8	POST OAK / QUERCUS STELLATA	PROTECTED	OUTSIDE BUILDABLE AREA	PRESERVE	GOOD	
156	8	POST OAK / QUERCUS STELLATA	PROTECTED	OUTSIDE BUILDABLE AREA	PRESERVE	GOOD	
158	14	POST OAK / QUERCUS STELLATA	PROTECTED	OUTSIDE BUILDABLE AREA	PRESERVE	GOOD	
159	14	POST OAK / QUERCUS STELLATA	PROTECTED	OUTSIDE BUILDABLE AREA	PRESERVE	GOOD	
160	12	POST OAK / QUERCUS STELLATA	PROTECTED	OUTSIDE BUILDABLE AREA	PRESERVE	GOOD	
162	14	CEDAR ELM / ULMUS CRASSIFOLIA	PROTECTED	OUTSIDE BUILDABLE AREA	PRESERVE	GOOD	
163	14	CEDAR ELM / ULMUS CRASSIFOLIA	PROTECTED	OUTSIDE BUILDABLE AREA	PRESERVE	GOOD	
164	12	POST OAK / QUERCUS STELLATA	PROTECTED	OUTSIDE BUILDABLE AREA	PRESERVE	GOOD	
165	14	POST OAK / QUERCUS STELLATA	PROTECTED	OUTSIDE BUILDABLE AREA	PRESERVE	GOOD	
166	12	POST OAK / QUERCUS STELLATA	PROTECTED	OUTSIDE BUILDABLE AREA	PRESERVE	GOOD	
167	10	POST OAK / QUERCUS STELLATA	PROTECTED	OUTSIDE BUILDABLE AREA	PRESERVE	GOOD	
168	10	POST OAK / QUERCUS STELLATA	PROTECTED	OUTSIDE BUILDABLE AREA	PRESERVE	GOOD	
169	22	POST OAK / QUERCUS STELLATA	PROTECTED	OUTSIDE BUILDABLE AREA	PRESERVE	GOOD	
170	10	POST OAK / QUERCUS STELLATA	PROTECTED	OUTSIDE BUILDABLE AREA	PRESERVE	GOOD	
171	12	POST OAK / QUERCUS STELLATA	PROTECTED	OUTSIDE BUILDABLE AREA	PRESERVE	GOOD	
172	14	POST OAK / QUERCUS STELLATA	PROTECTED	OUTSIDE BUILDABLE AREA	PRESERVE	GOOD	
173	12	POST OAK / QUERCUS STELLATA	PROTECTED	OUTSIDE BUILDABLE AREA	PRESERVE	GOOD	
174	12	POST OAK / QUERCUS STELLATA	PROTECTED	OUTSIDE BUILDABLE AREA	PRESERVE	GOOD	
175	26	POST OAK / QUERCUS STELLATA	SPECIMEN	OUTSIDE BUILDABLE AREA	PRESERVE	GOOD	
176	22	POST OAK / QUERCUS STELLATA	PROTECTED	OUTSIDE BUILDABLE AREA	PRESERVE	GOOD	
177	16	POST OAK / QUERCUS STELLATA	PROTECTED	OUTSIDE BUILDABLE AREA	PRESERVE	GOOD	
178	14	CEDAR ELM / ULMUS CRASSIFOLIA	PROTECTED	OUTSIDE BUILDABLE AREA	PRESERVE	GOOD	
179	14	POST OAK / QUERCUS STELLATA	PROTECTED	OUTSIDE BUILDABLE AREA	PRESERVE	GOOD	
180	10	POST OAK / QUERCUS STELLATA	PROTECTED	OUTSIDE BUILDABLE AREA	PRESERVE	GOOD	
181	10	POST OAK / QUERCUS STELLATA	PROTECTED	OUTSIDE BUILDABLE AREA	PRESERVE	GOOD	
182	12	POST OAK / QUERCUS STELLATA	PROTECTED	OUTSIDE BUILDABLE AREA	PRESERVE	GOOD	
183	18	POST OAK / QUERCUS STELLATA	PROTECTED	OUTSIDE BUILDABLE AREA	PRESERVE	GOOD	
184	14	POST OAK / QUERCUS STELLATA	PROTECTED	OUTSIDE BUILDABLE AREA	PRESERVE	GOOD	
185	22	POST OAK / QUERCUS STELLATA	PROTECTED	OUTSIDE BUILDABLE AREA	PRESERVE	GOOD	
186	15	POST OAK / QUERCUS STELLATA	PROTECTED	OUTSIDE BUILDABLE AREA	PRESERVE	GOOD	
187	10	POST OAK / QUERCUS STELLATA	PROTECTED	OUTSIDE BUILDABLE AREA	PRESERVE	GOOD	
188	12	POST OAK / QUERCUS STELLATA	PROTECTED	OUTSIDE BUILDABLE AREA	PRESERVE	GOOD	
189	20	POST OAK / QUERCUS STELLATA	PROTECTED	OUTSIDE BUILDABLE AREA	PRESERVE	GOOD	
190	16	POST OAK / QUERCUS STELLATA	PROTECTED	OUTSIDE BUILDABLE AREA	PRESERVE	GOOD	
191	16	POST OAK / QUERCUS STELLATA	PROTECTED	OUTSIDE BUILDABLE AREA	PRESERVE	GOOD	
192	10	POST OAK / QUERCUS STELLATA	PROTECTED	OUTSIDE BUILDABLE AREA	PRESERVE	GOOD	
193	12	POST OAK / QUERCUS STELLATA	PROTECTED	OUTSIDE BUILDABLE AREA	PRESERVE	GOOD	
194	14	POST OAK / QUERCUS STELLATA	PROTECTED	OUTSIDE BUILDABLE AREA	PRESERVE	GOOD	
195	14	POST OAK / QUERCUS STELLATA	PROTECTED	OUTSIDE BUILDABLE AREA	PRESERVE	GOOD	
196	10	POST OAK / QUERCUS STELLATA	PROTECTED	OUTSIDE BUILDABLE AREA	PRESERVE	GOOD	
197	16	POST OAK / QUERCUS STELLATA	PROTECTED	OUTSIDE BUILDABLE AREA	PRESERVE	GOOD	
198	18	POST OAK / QUERCUS STELLATA	PROTECTED	OUTSIDE BUILDABLE AREA	PRESERVE	GOOD	
199	12	POST OAK / QUERCUS STELLATA	PROTECTED	OUTSIDE BUILDABLE AREA	PRESERVE	GOOD	
200	10	POST OAK / QUERCUS STELLATA	PROTECTED	OUTSIDE BUILDABLE AREA	PRESERVE	GOOD	
201	12	POST OAK / QUERCUS STELLATA	PROTECTED	OUTSIDE BUILDABLE AREA	PRESERVE	GOOD	
202	10	POST OAK / QUERCUS STELLATA	PROTECTED	OUTSIDE BUILDABLE AREA	PRESERVE	GOOD	
203	12	POST OAK / QUERCUS STELLATA	PROTECTED	OUTSIDE BUILDABLE AREA	PRESERVE	GOOD	
204	12	POST OAK / QUERCUS STELLATA	PROTECTED	OUTSIDE BUILDABLE AREA	PRESERVE	GOOD	
205	8	POST OAK / QUERCUS STELLATA	PROTECTED	OUTSIDE BUILDABLE AREA	PRESERVE	GOOD	
206	10	POST OAK / QUERCUS STELLATA	PROTECTED	OUTSIDE BUILDABLE AREA	PRESERVE	GOOD	
207	12	POST OAK / QUERCUS STELLATA	PROTECTED	OUTSIDE BUILDABLE AREA	PRESERVE	GOOD	
208	8	POST OAK / QUERCUS STELLATA	PROTECTED	OUTSIDE BUILDABLE AREA	PRESERVE	GOOD	
209	6	POST OAK / QUERCUS STELLATA	PROTECTED	OUTSIDE BUILDABLE AREA	PRESERVE	GOOD	
210	12	POST OAK / QUERCUS STELLATA	PROTECTED	OUTSIDE BUILDABLE AREA	PRESERVE	GOOD	
211	10	POST OAK / QUERCUS STELLATA	PROTECTED	OUTSIDE BUILDABLE AREA	PRESERVE	GOOD	
212	12	POST OAK / QUERCUS STELLATA	PROTECTED	OUTSIDE BUILDABLE AREA	PRESERVE	GOOD	
213	18	POST OAK / QUERCUS STELLATA	PROTECTED	OUTSIDE BUILDABLE AREA	PRESERVE	GOOD	
214	18	POST OAK / QUERCUS STELLATA	PROTECTED	OUTSIDE BUILDABLE AREA	PRESERVE	GOOD	
215	16	POST OAK / QUERCUS STELLATA	PROTECTED	OUTSIDE BUILDABLE AREA	PRESERVE	GOOD	
216	16	POST OAK / QUERCUS STELLATA	PROTECTED	OUTSIDE BUILDABLE AREA	PRESERVE	GOOD	
217	24	POST OAK / QUERCUS STELLATA	PROTECTED	OUTSIDE BUILDABLE AREA	PRESERVE	GOOD	
218	12	POST OAK / QUERCUS STELLATA	PROTECTED	OUTSIDE BUILDABLE AREA	PRESERVE	GOOD	
219	18	POST OAK / QUERCUS STELLATA	PROTECTED	OUTSIDE BUILDABLE AREA	PRESERVE	GOOD	
220	18	POST OAK / QUERCUS STELLATA	PROTECTED	OUTSIDE BUILDABLE AREA	PRESERVE	GOOD	
221	23	POST OAK / QUERCUS STELLATA	PROTECTED	OUTSIDE BUILDABLE AREA	PRESERVE	GOOD	
222	18	POST OAK / QUERCUS STELLATA	PROTECTED	OUTSIDE BUILDABLE AREA	PRESERVE	GOOD	
223	20	POST OAK / QUERCUS STELLATA	PROTECTED	OUTSIDE BUILDABLE AREA	PRESERVE	GOOD	
224	21	POST OAK / QUERCUS STELLATA	PROTECTED	OUTSIDE BUILDABLE AREA	PRESERVE	GOOD	
225	20	POST OAK / QUERCUS STELLATA	PROTECTED	OUTSIDE BUILDABLE AREA	PRESERVE	GOOD	
226	12	POST OAK / QUERCUS STELLATA	PROTECTED	OUTSIDE BUILDABLE AREA	PRESERVE	GOOD	
227	10	POST OAK / QUERCUS STELLATA	PROTECTED	OUTSIDE BUILDABLE AREA	PRESERVE	GOOD	
228	10	POST OAK / QUERCUS STELLATA	PROTECTED	OUTSIDE BUILDABLE AREA	PRESERVE	GOOD	
229	18	POST OAK / QUERCUS STELLATA	PROTECTED	OUTSIDE BUILDABLE AREA	PRESERVE	GOOD	
230	20	POST OAK / QUERCUS STELLATA	PROTECTED	OUTSIDE BUILDABLE AREA	PRESERVE	GOOD	
231	12	POST OAK / QUERCUS STELLATA	PROTECTED	OUTSIDE BUILDABLE AREA	PRESERVE	GOOD	
232	14	POST OAK / QUERCUS STELLATA	PROTECTED	OUTSIDE BUILDABLE AREA	PRESERVE	GOOD	
233	18	POST OAK / QUERCUS STELLATA	PROTECTED	OUTSIDE BUILDABLE AREA	PRESERVE	GOOD	
234	22	POST OAK / QUERCUS STELLATA	PROTECTED	OUTSIDE BUILDABLE AREA	PRESERVE	GOOD	
235	18	POST OAK / QUERCUS STELLATA	PROTECTED	OUTSIDE BUILDABLE AREA	PRESERVE	GOOD	
236	6	POST OAK / QUERCUS STELLATA	PROTECTED	OUTSIDE BUILDABLE AREA	PRESERVE	GOOD	
237	23	POST OAK / QUERCUS STELLATA	PROTECTED	OUTSIDE BUILDABLE AREA	PRESERVE	GOOD	
238	23	BLACKJACK OAK / QUERCUS MARILANDICA	SPECIMEN	OUTSIDE BUILDABLE AREA	PRESERVE	GOOD	
239	33	POST OAK / QUERCUS STELLATA	SPECIMEN	OUTSIDE BUILDABLE AREA	PRESERVE	GOOD	
240	26	POST OAK / QUERCUS STELLATA	SPECIMEN	OUTSIDE BUILDABLE AREA	PRESERVE	GOOD	
241	18	POST OAK / QUERCUS STELLATA	PROTECTED	OUTSIDE BUILDABLE AREA	PRESERVE	GOOD	
242	22	POST OAK / QUERCUS STELLATA	PROTECTED	OUTSIDE BUILDABLE AREA	PRESERVE	GOOD	
243	10	POST OAK / QUERCUS STELLATA	PROTECTED	OUTSIDE BUILDABLE AREA	PRESERVE	GOOD	
244	10	POST OAK / QUERCUS STELLATA	PROTECTED	OUTSIDE BUILDABLE AREA	PRESERVE	GOOD	
245	16	POST OAK / QUERCUS STELLATA	PROTECTED	OUTSIDE BUILDABLE AREA	PRESERVE	GOOD	
246	10	POST OAK / QUERCUS STELLATA	PROTECTED	OUTSIDE BUILDABLE AREA	PRESERVE	GOOD	
247	10	POST OAK / QUERCUS STELLATA	PROTECTED	OUTSIDE BUILDABLE AREA	PRESERVE	GOOD	
248	22	POST OAK / QUERCUS STELLATA	PROTECTED	OUTSIDE BUILDABLE AREA	PRESERVE	GOOD	
249	12	POST OAK / QUERCUS STELLATA	PROTECTED	OUTSIDE BUILDABLE AREA	PRESERVE	GOOD	
250	12	POST OAK / QUERCUS STELLATA	PROTECTED	OUTSIDE BUILDABLE AREA	PRESERVE	GOOD	
251	10	POST OAK / QUERCUS STELLATA	PROTECTED	OUTSIDE BUILDABLE AREA	PRESERVE	GOOD	
252	12	POST OAK / QUERCUS STELLATA	PROTECTED	OUTSIDE BUILDABLE AREA	PRESERVE	GOOD	
253	10	POST OAK / QUERCUS STELLATA	PROTECTED	OUTSIDE BUILDABLE AREA	PRESERVE	GOOD	
254	8	POST OAK / QUERCUS STELLATA	PROTECTED	OUTSIDE BUILDABLE AREA	PRESERVE	GOOD	
255	10	POST OAK / QUERCUS STELLATA	PROTECTED	OUTSIDE BUILDABLE AREA	PRESERVE	GOOD	
256	12	POST OAK / QUERCUS STELLATA	PROTECTED	OUTSIDE BUILDABLE AREA	PRESERVE	GOOD	
257	12	POST OAK / QUERCUS STELLATA	PROTECTED	OUTSIDE BUILDABLE AREA	PRESERVE	GOOD	
258	12	POST OAK / QUERCUS STELLATA	PROTECTED	OUTSIDE BUILDABLE AREA	PRESERVE	GOOD	

TAG NO.	CALIPER (IN.)	COMMON NAME / BOTANICAL NAME	PROTECTED / SPECIMEN	LOCATION	STATUS	CONDITION	MITIGATION
259	12	POST OAK / QUERCUS STELLATA	PROTECTED	OUTSIDE BUILDABLE AREA	PRESERVE	GOOD	
260	10	POST OAK / QUERCUS STELLATA	PROTECTED	OUTSIDE BUILDABLE AREA	PRESERVE	GOOD	
261	10	POST OAK / QUERCUS STELLATA	PROTECTED	OUTSIDE BUILDABLE AREA	PRESERVE	GOOD	
262	10	POST OAK / QUERCUS STELLATA	PROTECTED	OUTSIDE BUILDABLE AREA	PRESERVE	GOOD	
263	12	POST OAK / QUERCUS STELLATA	PROTECTED	OUTSIDE BUILDABLE AREA	PRESERVE	GOOD	
264	12	POST OAK / QUERCUS STELLATA	PROTECTED	OUTSIDE BUILDABLE AREA	PRESERVE	GOOD	
265	10	POST OAK / QUERCUS STELLATA	PROTECTED	OUTSIDE BUILDABLE AREA	PRESERVE	GOOD	
266	10	POST OAK / QUERCUS STELLATA	PROTECTED	OUTSIDE BUILDABLE AREA	PRESERVE	GOOD	
267	12	POST OAK / QUERCUS STELLATA	PROTECTED	OUTSIDE BUILDABLE AREA	PRESERVE	GOOD	
268	12	POST OAK / QUERCUS STELLATA	PROTECTED	OUTSIDE BUILDABLE AREA	PRESERVE	GOOD	
269	10	POST OAK / QUERCUS STELLATA	PROTECTED	OUTSIDE BUILDABLE AREA	PRESERVE	GOOD	
270	10	POST OAK / QUERCUS STELLATA	PROTECTED	OUTSIDE BUILDABLE AREA	PRESERVE	GOOD	
271	12	POST OAK / QUERCUS STELLATA	PROTECTED	OUTSIDE BUILDABLE AREA	PRESERVE	GOOD	
272	20	CEDAR ELM / ULMUS CRASSIFOLIA	SPECIMEN	OUTSIDE BUILDABLE AREA	PRESERVE	GOOD	
273	16	POST OAK / QUERCUS STELLATA	PROTECTED	OUTSIDE BUILDABLE AREA	PRESERVE	GOOD	
274	12	POST OAK / QUERCUS STELLATA	PROTECTED	OUTSIDE BUILDABLE AREA	PRESERVE	GOOD	
275	12	POST OAK / QUERCUS STELLATA	PROTECTED	OUTSIDE BUILDABLE AREA	PRESERVE	GOOD	
276	14	POST OAK / QUERCUS STELLATA	PROTECTED	OUTSIDE BUILDABLE AREA	PRESERVE	GOOD	
277	16	POST OAK / QUERCUS STELLATA	PROTECTED	OUTSIDE BUILDABLE AREA	PRESERVE	GOOD	
278	10	POST OAK / QUERCUS STELLATA	PROTECTED	OUTSIDE BUILDABLE AREA	PRESERVE	GOOD	
279	10	POST OAK / QUERCUS STELLATA	PROTECTED	OUTSIDE BUILDABLE AREA	PRESERVE	GOOD	
280	12	POST OAK / QUERCUS STELLATA	PROTECTED	OUTSIDE BUILDABLE AREA	PRESERVE	GOOD	
281	10	POST OAK / QUERCUS STELLATA	PROTECTED	OUTSIDE BUILDABLE AREA	PRESERVE	GOOD	
282	24	POST OAK / QUERCUS STELLATA	PROTECTED	OUTSIDE BUILDABLE AREA	PRESERVE	GOOD	
283	10	POST OAK / QUERCUS STELLATA	PROTECTED	OUTSIDE BUILDABLE AREA	PRESERVE	GOOD	
284	10	POST OAK / QUERCUS STELLATA	PROTECTED	OUTSIDE BUILDABLE AREA	PRESERVE	GOOD	
285	12	POST OAK / QUERCUS STELLATA	PROTECTED	OUTSIDE BUILDABLE AREA	PRESERVE	GOOD	
286	12	POST OAK / QUERCUS STELLATA	PROTECTED	OUTSIDE BUILDABLE AREA	PRESERVE	GOOD	
287	18	POST OAK / QUERCUS STELLATA	PROTECTED	OUTSIDE BUILDABLE AREA	PRESERVE	GOOD	
288	16	POST OAK / QUERCUS STELLATA	PROTECTED	OUTSIDE BUILDABLE AREA	PRESERVE	GOOD	
289	12	POST OAK / QUERCUS STELLATA	PROTECTED	OUTSIDE BUILDABLE AREA	PRESERVE	GOOD	
290	16	POST OAK / QUERCUS STELLATA	PROTECTED	OUTSIDE BUILDABLE AREA	PRESERVE	GOOD	
291	18	POST OAK / QUERCUS STELLATA	PROTECTED	OUTSIDE BUILDABLE AREA	PRESERVE	GOOD	
292	12	POST OAK / QUERCUS STELLATA	PROTECTED	OUTSIDE BUILDABLE AREA	PRESERVE	GOOD	
293	16	POST OAK / QUERCUS STELLATA	PROTECTED	OUTSIDE BUILDABLE AREA	PRESERVE	GOOD	
294	10	POST OAK / QUERCUS STELLATA	PROTECTED	OUTSIDE BUILDABLE AREA	PRESERVE	GOOD	
295	14	POST OAK / QUERCUS STELLATA	PROTECTED	OUTSIDE BUILDABLE AREA	PRESERVE	GOOD	
296	10	POST OAK / QUERCUS STELLATA	PROTECTED	OUTSIDE BUILDABLE AREA	PRESERVE	GOOD	
297	12	POST OAK / QUERCUS STELLATA	PROTECTED	OUTSIDE BUILDABLE AREA	PRESERVE	GOOD	
298	14	POST OAK / QUERCUS STELLATA	PROTECTED	OUTSIDE BUILDABLE AREA	PRESERVE	GOOD	
299	21	POST OAK / QUERCUS STELLATA	PROTECTED	OUTSIDE BUILDABLE AREA	PRESERVE	GOOD	
300	14	POST OAK / QUERCUS STELLATA	PROTECTED	OUTSIDE BUILDABLE AREA	PRESERVE	GOOD	
301	15	POST OAK / QUERCUS STELLATA	PROTECTED	OUTSIDE BUILDABLE AREA	PRESERVE	GOOD	
302	13	POST OAK / QUERCUS STELLATA	PROTECTED	OUTSIDE BUILDABLE AREA	PRESERVE	GOOD	
303	22	POST OAK / QUERCUS STELLATA	PROTECTED	OUTSIDE BUILDABLE AREA	PRESERVE	GOOD	
304	16	POST OAK / QUERCUS STELLATA	PROTECTED	OUTSIDE BUILDABLE AREA	PRESERVE	GOOD	
305	19	POST OAK / QUERCUS STELLATA	PROTECTED	OUTSIDE BUILDABLE AREA	PRESERVE	GOOD	
306	29	PECAN / CARYA ILLINOINENSIS	SPECIMEN	OUTSIDE BUILDABLE AREA	PRESERVE	GOOD	
307	23	POST OAK / QUERCUS STELLATA	PROTECTED	OUTSIDE BUILDABLE AREA	PRESERVE	GOOD	
308	27	POST OAK / QUERCUS STELLATA	SPECIMEN	BUILDABLE AREA	PRESERVE	GOOD	
309	24	POST OAK / QUERCUS STELLATA	PROTECTED	OUTSIDE BUILDABLE AREA	PRESERVE	GOOD	
310	12	BLACKJACK OAK / QUERCUS MARILANDICA	PROTECTED	OUTSIDE BUILDABLE AREA	PRESERVE	GOOD	
311	12	CEDAR ELM / ULMUS CRASSIFOLIA	PROTECTED	OUTSIDE BUILDABLE AREA	PRESERVE	GOOD	
312	6	CEDAR ELM / ULMUS CRASSIFOLIA	PROTECTED	OUTSIDE BUILDABLE AREA	PRESERVE	GOOD	
313	6	CEDAR ELM / ULMUS CRASSIFOLIA	PROTECTED	OUTSIDE BUILDABLE AREA	PRESERVE	GOOD	
314	24	POST OAK / QUERCUS STELLATA	PROTECTED	OUTSIDE BUILDABLE AREA	PRESERVE	GOOD	
315	7	CEDAR ELM / ULMUS CRASSIFOLIA	PROTECTED	OUTSIDE BUILDABLE AREA	PRESERVE	GOOD	
316	6	CEDAR ELM / ULMUS CRASSIFOLIA	PROTECTED	OUTSIDE BUILDABLE AREA	PRESERVE	GOOD	
318	12	ASH / FRAXOMIS SPP.	PROTECTED	OUTSIDE BUILDABLE AREA	PRESERVE	GOOD	
319	18	POST OAK / QUERCUS STELLATA	PROTECTED	OUTSIDE BUILDABLE AREA	PRESERVE	GOOD	
320	6	ASH / FRAXOMIS SPP.	PROTECTED	OUTSIDE BUILDABLE AREA	PRESERVE	GOOD	
321	22	BLACKJACK OAK / QUERCUS MARILANDICA	SPECIMEN	OUTSIDE BUILDABLE AREA	PRESERVE	GOOD	
322	24	POST OAK / QUERCUS STELLATA	PROTECTED	OUTSIDE BUILDABLE AREA	PRESERVE	GOOD	
323	22	BLACKJACK OAK / QUERCUS MARILANDICA	SPECIMEN	OUTSIDE BUILDABLE AREA	PRESERVE	FAIR	
324	20	POST OAK / QUERCUS STELLATA	PROTECTED	OUTSIDE BUILDABLE AREA	PRESERVE	GOOD	
329	36	POST OAK / QUERCUS STELLATA	SPECIMEN	OUTSIDE BUILDABLE AREA	PRESERVE	GOOD	
330	34	POST OAK / QUERCUS STELLATA	SPECIMEN	OUTSIDE BUILDABLE AREA	PRESERVE	GOOD	
331	18	POST OAK / QUERCUS STELLATA	PROTECTED	OUTSIDE BUILDABLE AREA	PRESERVE	GOOD	
332	27	POST OAK / QUERCUS STELLATA	SPECIMEN	OUTSIDE BUILDABLE AREA	PRESERVE	GOOD	
333	22	POST OAK / QUERCUS STELLATA	PROTECTED	OUTSIDE BUILDABLE AREA	PRESERVE	GOOD	
334	34	POST OAK / QUERCUS STELLATA	SPECIMEN	OUTSIDE BUILDABLE AREA	PRESERVE	POOR	
335	26	POST OAK / QUERCUS STELLATA	SPECIMEN	RIGHT OF WAY	REMOVE	GOOD	52" INCHES
336	27	POST OAK / QUERCUS STELLATA	SPECIMEN	OUTSIDE BUILDABLE AREA	PRESERVE	FAIR	
337	24	POST OAK / QUERCUS STELLATA	PROTECTED	OUTSIDE BUILDABLE AREA	PRESERVE	GOOD	
338	24	POST OAK / QUERCUS STELLATA	PROTECTED	OUTSIDE BUILDABLE AREA	PRESERVE	GOOD	
339	18	POST OAK / QUERCUS STELLATA	PROTECTED	BUILDABLE AREA	PRESERVE	GOOD	
340	23	POST OAK / QUERCUS STELLATA	PROTECTED	BUILDABLE AREA	PRESERVE	GOOD	
341	15	POST OAK / QUERCUS STELLATA	PROTECTED	BUILDABLE AREA	REMOVE	GOOD	1-3"TREE
342	16	POST OAK / QUERCUS STELLATA	PROTECTED	OUTSIDE BUILDABLE AREA	PRESERVE	GOOD	
343	21	POST OAK / QUERCUS STELLATA	PROTECTED	OUTSIDE BUILDABLE AREA	PRESERVE	GOOD	
344	19	POST OAK / QUERCUS STELLATA	PROTECTED	OUTSIDE BUILDABLE AREA	PRESERVE	GOOD	
345	23	POST OAK / QUERCUS STELLATA	PROTECTED	OUTSIDE BUILDABLE AREA	PRESERVE	GOOD	
346	20	POST OAK / QUERCUS STELLATA	PROTECTED	OUTSIDE BUILDABLE AREA	PRESERVE	GOOD	
347	22	POST OAK / QUERCUS STELLATA	PROTECTED	OUTSIDE BUILDABLE AREA	PRESERVE	GOOD	
348	27	POST OAK / QUERCUS STELLATA	SPECIMEN	OUTSIDE BUILDABLE AREA	PRESERVE	GOOD	
349	19	POST OAK / QUERCUS STELLATA	PROTECTED	RIGHT OF WAY	REMOVE	GOOD	1-3"TREE
354	18	CEDAR ELM / ULMUS CRASSIFOLIA	PROTECTED	OUTSIDE BUILDABLE AREA	PRESERVE	GOOD	
355	6	CEDAR ELM / ULMUS CRASSIFOLIA	PROTECTED	OUTSIDE BUILDABLE AREA	PRESERVE	GOOD	
357	12	AMERICAN ELM / ULMUS AMERICANA	PROTECTED	OUTSIDE BUILDABLE AREA	PRESERVE	GOOD	
358	18	POST OAK / QUERCUS STELLATA	PROTECTED	OUTSIDE BUILDABLE AREA	PRESERVE	GOOD	
359	6	BLACKJACK OAK / QUERCUS MARILANDICA	PROTECTED	OUTSIDE BUILDABLE AREA	PRESERVE	GOOD	
361	19	POST OAK / QUERCUS STELLATA	PROTECTED	BUILDABLE AREA	REMOVE	GOOD	1-3"TREE
362	10	CHITTAMWOOD / BUMELIA LANGUINOSA	PROTECTED	BUILDABLE AREA	PRESERVE	GOOD	
363	12	CHITTAMWOOD / BUMELIA LANGUINOSA	PROTECTED	BUILDABLE AREA	PRESERVE	GOOD	
364	12	CHITTAMWOOD / BUMELIA LANGUINOSA	PROTECTED	BUILDABLE AREA	PRESERVE	GOOD	
366	6	CEDAR ELM / ULMUS CRASSIFOLIA	PROTECTED	BUILDABLE AREA	PRESERVE	GOOD	
369	17	CHITTAMWOOD / BUMELIA LANGUINOSA	PROTECTED	BUILDABLE AREA	PRESERVE	GOOD	
370	12	CHITTAMWOOD / BUMELIA LANGUINOSA	PROTECTED	BUILDABLE AREA	PRESERVE	GOOD	
371	10	CHITTAMWOOD / BUMELIA LANGUINOSA	PROTECTED	BUILDABLE AREA	PRESERVE	GOOD	
373	8	CHITTAMWOOD / BUMELIA LANGUINOSA	PROTECTED	BUILDABLE AREA	PRESERVE	GOOD	
374	8	CHITTAMWOOD / BUMELIA LANGUINOSA	PROTECTED	BUILDABLE AREA	PRESERVE	GOOD	
375	12	CHITTAMWOOD / BUMELIA LANGUINOSA	PROTECTED	BUILDABLE AREA	PRESERVE	GOOD	
376	15	CHITTAMWOOD / BUMELIA LANGUINOSA	PROTECTED	BUILDABLE AREA	PRESERVE	GOOD	
377	6	CHITTAMWOOD / BUMELIA LANGUINOSA	PROTECTED	BUILDABLE AREA	PRESERVE	GOOD	
378	6	CHITTAMWOOD / BUMELIA LANGUINOSA	PROTECTED	BUILDABLE AREA	PRESERVE	GOOD	
379	9	CHITTAMWOOD / BUMELIA LANGUINOSA	PROTECTED	OUTSIDE BUILDABLE AREA	PRESERVE	GOOD	
380	29	POST OAK / QUERCUS STELLATA	SPECIMEN	BUILDABLE AREA	REMOVE	GOOD	58" INCHES
381	12	POST OAK / QUERCUS STELLATA	PROTECTED	OUTSIDE BUILDABLE AREA	PRESERVE	GOOD	
383	29	POST OAK / QUERCUS STELLATA	SPECIMEN	BUILDABLE AREA	PRESERVE	FAIR	
384	34	POST OAK / QUERCUS STELLATA	SPECIMEN	RIGHT OF WAY	REMOVE	GOOD	68" INCHES
385	30	POST OAK / QUERCUS STELLATA	SPECIMEN	BUILDABLE AREA	REMOVE	GOOD	60" INCHES
386	19	POST OAK / QUERCUS STELLATA	PROTECTED	BUILDABLE AREA	REMOVE	GOOD	1-3"TREE
387	20	POST OAK / QUERCUS STELLATA	PROTECTED	BUILDABLE AREA	REMOVE	GOOD	1-3"TREE
388	21	POST OAK / QUERCUS STELLATA	PROTECTED	BUILDABLE AREA	PRESERVE	GOOD	
389	22	POST OAK / QUERCUS STELLATA	PROTECTED	BUILDABLE AREA	PRESERVE	GOOD	
390	23	POST OAK / QUERCUS STELLATA	PROTECTED	BUILDABLE AREA	REMOVE	GOOD	1-3"TREE
391	22	POST OAK / QUERCUS STELLATA	PROTECTED	BUILDABLE AREA	REMOVE	GOOD	1-3"TREE
392	24	POST OAK / QUERCUS STELLATA	PROTECTED	BUILDABLE AREA	PRESERVE	GOOD	
393	24	POST OAK / QUERCUS STELLATA	PROTECTED	BUILDABLE AREA	PRESERVE	GOOD	
394	30	POST OAK / QUERCUS STELLATA	SPECIMEN	BUILDABLE AREA	REMOVE	GOOD	60" INCHES
395A	26	POST OAK / QUERCUS STELLATA	SPECIMEN	BUILDABLE AREA	REMOVE	GOOD	52" INCHES
395B	23	POST OAK / QUERCUS STELLATA	PROTECTED	BUILDABLE AREA	REMOVE	GOOD	1-3"TREE
396	18	POST OAK / QUERCUS STELLATA	PROTECTED	RIGHT OF WAY	REMOVE	GOOD	1-3"TREE
397	20	BLACKJACK OAK / QUERCUS MARILANDICA	SPECIMEN	OUTSIDE BUILDABLE AREA	PRESERVE	FAIR	
398	16	POST OAK / QUERCUS STELLATA	PROTECTED	OUTSIDE BUILDABLE AREA	PRESERVE	GOOD	
400	18	POST OAK / QUERCUS STELLATA	PROTECTED	OUTSIDE BUILDABLE AREA	PRESERVE	GOOD	
401	10	POST OAK / QUERCUS STELLATA	PROTECTED	OUTSIDE BUILDABLE AREA	PRESERVE	GOOD	
402	12	POST OAK / QUERCUS STELLATA	PROTECTED	OUTSIDE BUILDABLE AREA	PRESERVE	GOOD	
403	9	POST OAK / QUERCUS STELLATA	PROTECTED	OUTSIDE BUILDABLE AREA	PRESERVE	GOOD	

CERTIFIED ARBORIST
ISA
Matthew A. Clemons
TX 1340-A

Matthew A. Clemons
TX 1340–A
5/18/16

NOTE:

TREE PRESERVATION/MITIGATION FOR PROTECTED TREES SHOWN ON THESE PLANS ARE ESTIMATES ONLY. FINAL DETERMINATION OF ACTUAL TREE PRESERVATION/MITIGATION FOR PROTECTED TREES WILL BE PROVIDED IN THE CONSTRUCTION PLANS AT RECORD PLAT SUBMITTAL. ACTUAL LOT GRADING PLANS WILL BE PROVIDED WHICH IS NECESSARY FOR FINAL PRESERVATION/MITIGATION DETERMINATION.

No.	Date	Revisions	App.

Ridinger Associates, Inc.
Civil Engineers - Planners
Firm No. 1969
550 S. Edmonds Lane, Suite 101
Lewisville, Texas 75067
Tel. No. (972) 353–8000
Fax No. (972) 353–8011

THE LAKES RESIDENTIAL SUBDIVISION

FLOWER MOUND, TEXAS

TREE SURVEY

Scale: 1" = 300'
Designed by: LDR
Drawn by: JWH
Checked by: TAL
Date: MAY 18, 2016
Project No. 035–022

SHEET
TS–4

Attachment 5

TAG NO.	CALIPER (IN.)	COMMON NAME / BOTANICAL NAME	PROTECTED / SPECIMEN	LOCATION	STATUS	CONDITION	MITIGATION
404	12	POST OAK / QUERCUS STELLATA	PROTECTED	OUTSIDE BUILDABLE AREA	PRESERVE	GOOD	
405	15	POST OAK / QUERCUS STELLATA	PROTECTED	OUTSIDE BUILDABLE AREA	PRESERVE	GOOD	
406	18	POST OAK / QUERCUS STELLATA	PROTECTED	OUTSIDE BUILDABLE AREA	PRESERVE	GOOD	
407	28	POST OAK / QUERCUS STELLATA	SPECIMEN	OUTSIDE BUILDABLE AREA	PRESERVE	GOOD	
408	18	POST OAK / QUERCUS STELLATA	PROTECTED	BUILDABLE AREA	REMOVE	GOOD	1-3"TREE
409	14	POST OAK / QUERCUS STELLATA	PROTECTED	BUILDABLE AREA	REMOVE	GOOD	1-3"TREE
410	17	POST OAK / QUERCUS STELLATA	PROTECTED	RIGHT OF WAY	REMOVE	GOOD	1-3"TREE
411	17	POST OAK / QUERCUS STELLATA	PROTECTED	RIGHT OF WAY	REMOVE	GOOD	1-3"TREE
412	14	POST OAK / QUERCUS STELLATA	PROTECTED	RIGHT OF WAY	REMOVE	GOOD	1-3"TREE
413	18	POST OAK / QUERCUS STELLATA	PROTECTED	RIGHT OF WAY	REMOVE	GOOD	1-3"TREE
414	18	POST OAK / QUERCUS STELLATA	PROTECTED	BUILDABLE AREA	REMOVE	GOOD	1-3"TREE
415	17	POST OAK / QUERCUS STELLATA	PROTECTED	BUILDABLE AREA	REMOVE	GOOD	1-3"TREE
416	23	POST OAK / QUERCUS STELLATA	PROTECTED	BUILDABLE AREA	REMOVE	GOOD	1-3"TREE
417	16	POST OAK / QUERCUS STELLATA	PROTECTED	BUILDABLE AREA	REMOVE	GOOD	1-3"TREE
418	21	POST OAK / QUERCUS STELLATA	PROTECTED	BUILDABLE AREA	REMOVE	GOOD	1-3"TREE
419	23	POST OAK / QUERCUS STELLATA	PROTECTED	BUILDABLE AREA	REMOVE	GOOD	1-3"TREE
420	16	POST OAK / QUERCUS STELLATA	PROTECTED	BUILDABLE AREA	REMOVE	GOOD	1-3"TREE
421	20	POST OAK / QUERCUS STELLATA	PROTECTED	BUILDABLE AREA	REMOVE	GOOD	1-3"TREE
422	19	POST OAK / QUERCUS STELLATA	PROTECTED	BUILDABLE AREA	REMOVE	GOOD	1-3"TREE
423	19	POST OAK / QUERCUS STELLATA	PROTECTED	BUILDABLE AREA	REMOVE	GOOD	1-3"TREE
424	18	POST OAK / QUERCUS STELLATA	PROTECTED	BUILDABLE AREA	REMOVE	GOOD	1-3"TREE
425	16	POST OAK / QUERCUS STELLATA	PROTECTED	BUILDABLE AREA	REMOVE	GOOD	1-3"TREE
426	16	POST OAK / QUERCUS STELLATA	PROTECTED	BUILDABLE AREA	REMOVE	GOOD	1-3"TREE
427	19	POST OAK / QUERCUS STELLATA	PROTECTED	RIGHT OF WAY	REMOVE	GOOD	1-3"TREE
428	19	POST OAK / QUERCUS STELLATA	PROTECTED	RIGHT OF WAY	REMOVE	GOOD	1-3"TREE
429	23	POST OAK / QUERCUS STELLATA	PROTECTED	BUILDABLE AREA	REMOVE	GOOD	1-3"TREE
430	25	POST OAK / QUERCUS STELLATA	SPECIMEN	OUTSIDE BUILDABLE AREA	PRESERVE	GOOD	
431	23	POST OAK / QUERCUS STELLATA	PROTECTED	OUTSIDE BUILDABLE AREA	PRESERVE	GOOD	
432	26	POST OAK / QUERCUS STELLATA	SPECIMEN	OUTSIDE BUILDABLE AREA	PRESERVE	GOOD	
433	21	POST OAK / QUERCUS STELLATA	PROTECTED	BUILDABLE AREA	REMOVE	GOOD	1-3"TREE
434	14	POST OAK / QUERCUS STELLATA	PROTECTED	BUILDABLE AREA	REMOVE	GOOD	1-3"TREE
435	14	POST OAK / QUERCUS STELLATA	PROTECTED	BUILDABLE AREA	PRESERVE	GOOD	
436	19	POST OAK / QUERCUS STELLATA	PROTECTED	BUILDABLE AREA	PRESERVE	GOOD	
437	19	POST OAK / QUERCUS STELLATA	PROTECTED	BUILDABLE AREA	PRESERVE	GOOD	
438	18	POST OAK / QUERCUS STELLATA	PROTECTED	BUILDABLE AREA	PRESERVE	GOOD	
439	18	POST OAK / QUERCUS STELLATA	PROTECTED	BUILDABLE AREA	REMOVE	GOOD	1-3"TREE
440	18	POST OAK / QUERCUS STELLATA	PROTECTED	BUILDABLE AREA	REMOVE	GOOD	1-3"TREE
441	17	POST OAK / QUERCUS STELLATA	PROTECTED	BUILDABLE AREA	REMOVE	GOOD	1-3"TREE
442	17	POST OAK / QUERCUS STELLATA	PROTECTED	BUILDABLE AREA	REMOVE	GOOD	1-3"TREE
443	26	POST OAK / QUERCUS STELLATA	SPECIMEN	BUILDABLE AREA	REMOVE	GOOD	52" INCHES
444	23	POST OAK / QUERCUS STELLATA	PROTECTED	BUILDABLE AREA	REMOVE	GOOD	1-3"TREE
445	20	POST OAK / QUERCUS STELLATA	PROTECTED	BUILDABLE AREA	REMOVE	GOOD	1-3"TREE
446	25	POST OAK / QUERCUS STELLATA	SPECIMEN	BUILDABLE AREA	REMOVE	GOOD	50" INCHES
447	19	POST OAK / QUERCUS STELLATA	PROTECTED	BUILDABLE AREA	REMOVE	GOOD	1-3"TREE
448	19	POST OAK / QUERCUS STELLATA	PROTECTED	BUILDABLE AREA	REMOVE	GOOD	1-3"TREE
449	14	POST OAK / QUERCUS STELLATA	PROTECTED	BUILDABLE AREA	REMOVE	GOOD	1-3"TREE
450	16	POST OAK / QUERCUS STELLATA	PROTECTED	BUILDABLE AREA	REMOVE	GOOD	1-3"TREE
451	16	POST OAK / QUERCUS STELLATA	PROTECTED	BUILDABLE AREA	REMOVE	GOOD	1-3"TREE
452	21	POST OAK / QUERCUS STELLATA	PROTECTED	BUILDABLE AREA	REMOVE	GOOD	1-3"TREE
453	14	POST OAK / QUERCUS STELLATA	PROTECTED	BUILDABLE AREA	PRESERVE	GOOD	
454	12	POST OAK / QUERCUS STELLATA	PROTECTED	BUILDABLE AREA	PRESERVE	GOOD	
455A	23	POST OAK / QUERCUS STELLATA	PROTECTED	BUILDABLE AREA	PRESERVE	GOOD	
455B	17	POST OAK / QUERCUS STELLATA	PROTECTED	BUILDABLE AREA	PRESERVE	GOOD	
456	24	POST OAK / QUERCUS STELLATA	PROTECTED	BUILDABLE AREA	PRESERVE	GOOD	
457	18	POST OAK / QUERCUS STELLATA	PROTECTED	BUILDABLE AREA	PRESERVE	FAIR	
458	28	POST OAK / QUERCUS STELLATA	SPECIMEN	BUILDABLE AREA	PRESERVE	GOOD	
459	26	POST OAK / QUERCUS STELLATA	SPECIMEN	BUILDABLE AREA	PRESERVE	GOOD	
460	25	POST OAK / QUERCUS STELLATA	SPECIMEN	BUILDABLE AREA	PRESERVE	GOOD	
462	24	POST OAK / QUERCUS STELLATA	PROTECTED	BUILDABLE AREA	REMOVE	GOOD	1-3"TREE
463A	20	POST OAK / QUERCUS STELLATA	PROTECTED	BUILDABLE AREA	REMOVE	GOOD	1-3"TREE
463B	20	POST OAK / QUERCUS STELLATA	PROTECTED	BUILDABLE AREA	REMOVE	GOOD	1-3"TREE
464	25	POST OAK / QUERCUS STELLATA	SPECIMEN	BUILDABLE AREA	REMOVE	GOOD	50" INCHES
465	26	POST OAK / QUERCUS STELLATA	SPECIMEN	BUILDABLE AREA	REMOVE	GOOD	52" INCHES
466	17	POST OAK / QUERCUS STELLATA	PROTECTED	OUTSIDE BUILDABLE AREA	PRESERVE	GOOD	
467	19	POST OAK / QUERCUS STELLATA	PROTECTED	OUTSIDE BUILDABLE AREA	PRESERVE	GOOD	
468	15	POST OAK / QUERCUS STELLATA	PROTECTED	OUTSIDE BUILDABLE AREA	PRESERVE	GOOD	
469	16	POST OAK / QUERCUS STELLATA	PROTECTED	OUTSIDE BUILDABLE AREA	PRESERVE	GOOD	
470	16	POST OAK / QUERCUS STELLATA	PROTECTED	RIGHT OF WAY	REMOVE	GOOD	1-3"TREE
471	20	POST OAK / QUERCUS STELLATA	PROTECTED	OUTSIDE BUILDABLE AREA	PRESERVE	GOOD	
472	21	POST OAK / QUERCUS STELLATA	PROTECTED	OUTSIDE BUILDABLE AREA	PRESERVE	GOOD	
473	26	POST OAK / QUERCUS STELLATA	SPECIMEN	OUTSIDE BUILDABLE AREA	PRESERVE	GOOD	
474	24	POST OAK / QUERCUS STELLATA	PROTECTED	OUTSIDE BUILDABLE AREA	PRESERVE	GOOD	
475	21	POST OAK / QUERCUS STELLATA	PROTECTED	OUTSIDE BUILDABLE AREA	PRESERVE	GOOD	
476	34	POST OAK / QUERCUS STELLATA	SPECIMEN	OUTSIDE BUILDABLE AREA	PRESERVE	GOOD	
477	30	POST OAK / QUERCUS STELLATA	SPECIMEN	BUILDABLE AREA	PRESERVE	FAIR	
478	8	LIVE OAK / QUERCUS VIRGIANA	PROTECTED	OUTSIDE BUILDABLE AREA	PRESERVE	GOOD	
486	26	POST OAK / QUERCUS STELLATA	SPECIMEN	BUILDABLE AREA	REMOVE	GOOD	52" INCHES
487	20	POST OAK / QUERCUS STELLATA	PROTECTED	RIGHT OF WAY	REMOVE	FAIR	1-3"TREE
488	21	POST OAK / QUERCUS STELLATA	PROTECTED	BUILDABLE AREA	REMOVE	GOOD	1-3"TREE
489	18	POST OAK / QUERCUS STELLATA	PROTECTED	BUILDABLE AREA	REMOVE	GOOD	1-3"TREE
490	18	POST OAK / QUERCUS STELLATA	PROTECTED	BUILDABLE AREA	REMOVE	GOOD	1-3"TREE
491	20	POST OAK / QUERCUS STELLATA	PROTECTED	BUILDABLE AREA	REMOVE	GOOD	1-3"TREE
492	22	POST OAK / QUERCUS STELLATA	PROTECTED	BUILDABLE AREA	REMOVE	GOOD	1-3"TREE
493	20	POST OAK / QUERCUS STELLATA	PROTECTED	RIGHT OF WAY	REMOVE	GOOD	1-3"TREE
494	20	POST OAK / QUERCUS STELLATA	PROTECTED	RIGHT OF WAY	REMOVE	GOOD	1-3"TREE
495	16	POST OAK / QUERCUS STELLATA	PROTECTED	RIGHT OF WAY	REMOVE	GOOD	1-3"TREE
496	15	POST OAK / QUERCUS STELLATA	PROTECTED	BUILDABLE AREA	REMOVE	GOOD	1-3"TREE
497	19	POST OAK / QUERCUS STELLATA	PROTECTED	BUILDABLE AREA	REMOVE	GOOD	1-3"TREE
498	11	POST OAK / QUERCUS STELLATA	PROTECTED	BUILDABLE AREA	REMOVE	GOOD	1-3"TREE
499	19	POST OAK / QUERCUS STELLATA	PROTECTED	RIGHT OF WAY	REMOVE	GOOD	1-3"TREE
500	16	POST OAK / QUERCUS STELLATA	PROTECTED	BUILDABLE AREA	REMOVE	GOOD	1-3"TREE
501	16	POST OAK / QUERCUS STELLATA	PROTECTED	OUTSIDE BUILDABLE AREA	PRESERVE	GOOD	
502	16	POST OAK / QUERCUS STELLATA	PROTECTED	OUTSIDE BUILDABLE AREA	PRESERVE	GOOD	
503	10	POST OAK / QUERCUS STELLATA	PROTECTED	OUTSIDE BUILDABLE AREA	PRESERVE	GOOD	
504	16	CEDAR ELM / ULMUS CRASSIFOLIA	PROTECTED	OUTSIDE BUILDABLE AREA	PRESERVE	GOOD	
505	12	POST OAK / QUERCUS STELLATA	PROTECTED	OUTSIDE BUILDABLE AREA	PRESERVE	GOOD	
506	8	POST OAK / QUERCUS STELLATA	PROTECTED	OUTSIDE BUILDABLE AREA	PRESERVE	GOOD	
507	10	POST OAK / QUERCUS STELLATA	PROTECTED	OUTSIDE BUILDABLE AREA	PRESERVE	GOOD	
508	8	POST OAK / QUERCUS STELLATA	PROTECTED	OUTSIDE BUILDABLE AREA	PRESERVE	GOOD	
509	10	POST OAK / QUERCUS STELLATA	PROTECTED	OUTSIDE BUILDABLE AREA	PRESERVE	GOOD	
510	10	POST OAK / QUERCUS STELLATA	PROTECTED	OUTSIDE BUILDABLE AREA	PRESERVE	GOOD	
511	10	POST OAK / QUERCUS STELLATA	PROTECTED	OUTSIDE BUILDABLE AREA	PRESERVE	GOOD	
512	8	POST OAK / QUERCUS STELLATA	PROTECTED	OUTSIDE BUILDABLE AREA	PRESERVE	GOOD	
513	10	POST OAK / QUERCUS STELLATA	PROTECTED	OUTSIDE BUILDABLE AREA	PRESERVE	GOOD	
514	12	POST OAK / QUERCUS STELLATA	PROTECTED	OUTSIDE BUILDABLE AREA	PRESERVE	GOOD	
515	8	POST OAK / QUERCUS STELLATA	PROTECTED	OUTSIDE BUILDABLE AREA	PRESERVE	GOOD	
516	14	POST OAK / QUERCUS STELLATA	PROTECTED	OUTSIDE BUILDABLE AREA	PRESERVE	GOOD	
517	10	POST OAK / QUERCUS STELLATA	PROTECTED	OUTSIDE BUILDABLE AREA	PRESERVE	GOOD	
518	6	POST OAK / QUERCUS STELLATA	PROTECTED	OUTSIDE BUILDABLE AREA	PRESERVE	GOOD	
519	8	POST OAK / QUERCUS STELLATA	PROTECTED	OUTSIDE BUILDABLE AREA	PRESERVE	GOOD	
520	8	POST OAK / QUERCUS STELLATA	PROTECTED	OUTSIDE BUILDABLE AREA	PRESERVE	GOOD	
521	8	POST OAK / QUERCUS STELLATA	PROTECTED	OUTSIDE BUILDABLE AREA	PRESERVE	GOOD	
522	8	POST OAK / QUERCUS STELLATA	PROTECTED	OUTSIDE BUILDABLE AREA	PRESERVE	GOOD	
523	8	POST OAK / QUERCUS STELLATA	PROTECTED	OUTSIDE BUILDABLE AREA	PRESERVE	GOOD	
524	8	POST OAK / QUERCUS STELLATA	PROTECTED	OUTSIDE BUILDABLE AREA	PRESERVE	GOOD	
525	10	POST OAK / QUERCUS STELLATA	PROTECTED	OUTSIDE BUILDABLE AREA	PRESERVE	GOOD	
526	10	POST OAK / QUERCUS STELLATA	PROTECTED	OUTSIDE BUILDABLE AREA	PRESERVE	GOOD	
527	12	POST OAK / QUERCUS STELLATA	PROTECTED	OUTSIDE BUILDABLE AREA	PRESERVE	GOOD	
528	10	POST OAK / QUERCUS STELLATA	PROTECTED	OUTSIDE BUILDABLE AREA	PRESERVE	GOOD	
529	10	POST OAK / QUERCUS STELLATA	PROTECTED	OUTSIDE BUILDABLE AREA	PRESERVE	GOOD	
530	12	POST OAK / QUERCUS STELLATA	PROTECTED	OUTSIDE BUILDABLE AREA	PRESERVE	GOOD	
531	12	POST OAK / QUERCUS STELLATA	PROTECTED	OUTSIDE BUILDABLE AREA	PRESERVE	GOOD	
532	10	POST OAK / QUERCUS STELLATA	PROTECTED	OUTSIDE BUILDABLE AREA	PRESERVE	GOOD	
533	10	POST OAK / QUERCUS STELLATA	PROTECTED	BUILDABLE AREA	PRESERVE	GOOD	
534	10	POST OAK / QUERCUS STELLATA	PROTECTED	BUILDABLE AREA	PRESERVE	GOOD	
535	10	POST OAK / QUERCUS STELLATA	PROTECTED	BUILDABLE AREA	PRESERVE	GOOD	
536	12	POST OAK / QUERCUS STELLATA	PROTECTED	OUTSIDE BUILDABLE AREA	PRESERVE	GOOD	
537	8	POST OAK / QUERCUS STELLATA	PROTECTED	BUILDABLE AREA	PRESERVE	GOOD	

TAG NO.	CALIPER (IN.)	COMMON NAME / BOTANICAL NAME	PROTECTED / SPECIMEN	LOCATION	STATUS	CONDITION	MITIGATION
538	8	POST OAK / QUERCUS STELLATA	PROTECTED	BUILDABLE AREA	PRESERVE	GOOD	
539	8	POST OAK / QUERCUS STELLATA	PROTECTED	BUILDABLE AREA	PRESERVE	GOOD	
540	20	POST OAK / QUERCUS STELLATA	PROTECTED	BUILDABLE AREA	PRESERVE	GOOD	
541	12	POST OAK / QUERCUS STELLATA	PROTECTED	OUTSIDE BUILDABLE AREA	PRESERVE	GOOD	
542	12	POST OAK / QUERCUS STELLATA	PROTECTED	OUTSIDE BUILDABLE AREA	PRESERVE	GOOD	
543	14	POST OAK / QUERCUS STELLATA	PROTECTED	OUTSIDE BUILDABLE AREA	PRESERVE	GOOD	
544	12	POST OAK / QUERCUS STELLATA	PROTECTED	OUTSIDE BUILDABLE AREA	PRESERVE	GOOD	
545	8	POST OAK / QUERCUS STELLATA	PROTECTED	OUTSIDE BUILDABLE AREA	PRESERVE	GOOD	
546	17	POST OAK / QUERCUS STELLATA	PROTECTED	OUTSIDE BUILDABLE AREA	PRESERVE	GOOD	
547	12	POST OAK / QUERCUS STELLATA	PROTECTED	OUTSIDE BUILDABLE AREA	PRESERVE	GOOD	
548	10	POST OAK / QUERCUS STELLATA	PROTECTED	OUTSIDE BUILDABLE AREA	PRESERVE	GOOD	
549	12	POST OAK / QUERCUS STELLATA	PROTECTED	OUTSIDE BUILDABLE AREA	PRESERVE	GOOD	
550	12	POST OAK / QUERCUS STELLATA	PROTECTED	OUTSIDE BUILDABLE AREA	PRESERVE	GOOD	
551	14	POST OAK / QUERCUS STELLATA	PROTECTED	OUTSIDE BUILDABLE AREA	PRESERVE	GOOD	
552	17	POST OAK / QUERCUS STELLATA	PROTECTED	OUTSIDE BUILDABLE AREA	PRESERVE	GOOD	
553	10	POST OAK / QUERCUS STELLATA	PROTECTED	OUTSIDE BUILDABLE AREA	PRESERVE	GOOD	
554	8	POST OAK / QUERCUS STELLATA	PROTECTED	OUTSIDE BUILDABLE AREA	PRESERVE	GOOD	
555	8	POST OAK / QUERCUS STELLATA	PROTECTED	OUTSIDE BUILDABLE AREA	PRESERVE	GOOD	
556	12	POST OAK / QUERCUS STELLATA	PROTECTED	OUTSIDE BUILDABLE AREA	PRESERVE	GOOD	
557	10	POST OAK / QUERCUS STELLATA	PROTECTED	OUTSIDE BUILDABLE AREA	PRESERVE	GOOD	
558	12	POST OAK / QUERCUS STELLATA	PROTECTED	OUTSIDE BUILDABLE AREA	PRESERVE	GOOD	
559	6	POST OAK / QUERCUS STELLATA	PROTECTED	OUTSIDE BUILDABLE AREA	PRESERVE	GOOD	
560	12	POST OAK / QUERCUS STELLATA	PROTECTED	OUTSIDE BUILDABLE AREA	PRESERVE	GOOD	
561	10	POST OAK / QUERCUS STELLATA	PROTECTED	OUTSIDE BUILDABLE AREA	PRESERVE	GOOD	
562	8	POST OAK / QUERCUS STELLATA	PROTECTED	OUTSIDE BUILDABLE AREA	PRESERVE	GOOD	
563	18	POST OAK / QUERCUS STELLATA	PROTECTED	OUTSIDE BUILDABLE AREA	PRESERVE	GOOD	
564	12	POST OAK / QUERCUS STELLATA	PROTECTED	OUTSIDE BUILDABLE AREA	PRESERVE	GOOD	
565	6	POST OAK / QUERCUS STELLATA	PROTECTED	OUTSIDE BUILDABLE AREA	PRESERVE	GOOD	
566	12	POST OAK / QUERCUS STELLATA	PROTECTED	OUTSIDE BUILDABLE AREA	PRESERVE	GOOD	
567	10	POST OAK / QUERCUS STELLATA	PROTECTED	OUTSIDE BUILDABLE AREA	PRESERVE	GOOD	
568	14	POST OAK / QUERCUS STELLATA	PROTECTED	OUTSIDE BUILDABLE AREA	PRESERVE	GOOD	
569	8	POST OAK / QUERCUS STELLATA	PROTECTED	OUTSIDE BUILDABLE AREA	PRESERVE	GOOD	
570	14	POST OAK / QUERCUS STELLATA	PROTECTED	OUTSIDE BUILDABLE AREA	PRESERVE	GOOD	
571	16	POST OAK / QUERCUS STELLATA	PROTECTED	OUTSIDE BUILDABLE AREA	PRESERVE	GOOD	
572	10	POST OAK / QUERCUS STELLATA	PROTECTED	OUTSIDE BUILDABLE AREA	PRESERVE	GOOD	
573	10	POST OAK / QUERCUS STELLATA	PROTECTED	OUTSIDE BUILDABLE AREA	PRESERVE	GOOD	
574	6	POST OAK / QUERCUS STELLATA	PROTECTED	OUTSIDE BUILDABLE AREA	PRESERVE	GOOD	
575	10	POST OAK / QUERCUS STELLATA	PROTECTED	OUTSIDE BUILDABLE AREA	PRESERVE	GOOD	
576	10	POST OAK / QUERCUS STELLATA	PROTECTED	OUTSIDE BUILDABLE AREA	PRESERVE	GOOD	
577	10	POST OAK / QUERCUS STELLATA	PROTECTED	OUTSIDE BUILDABLE AREA	PRESERVE	GOOD	
578	12	POST OAK / QUERCUS STELLATA	PROTECTED	OUTSIDE BUILDABLE AREA	PRESERVE	GOOD	
579	14	POST OAK / QUERCUS STELLATA	PROTECTED	OUTSIDE BUILDABLE AREA	PRESERVE	GOOD	
580	10	POST OAK / QUERCUS STELLATA	PROTECTED	OUTSIDE BUILDABLE AREA	PRESERVE	GOOD	
581	12	POST OAK / QUERCUS STELLATA	PROTECTED	OUTSIDE BUILDABLE AREA	PRESERVE	GOOD	
582	10	POST OAK / QUERCUS STELLATA	PROTECTED	OUTSIDE BUILDABLE AREA	PRESERVE	GOOD	
583	12	POST OAK / QUERCUS STELLATA	PROTECTED	OUTSIDE BUILDABLE AREA	PRESERVE	GOOD	
584	12	POST OAK / QUERCUS STELLATA	PROTECTED	OUTSIDE BUILDABLE AREA	PRESERVE	GOOD	
585	8	POST OAK / QUERCUS STELLATA	PROTECTED	OUTSIDE BUILDABLE AREA	PRESERVE	GOOD	
586	12	POST OAK / QUERCUS STELLATA	PROTECTED	OUTSIDE BUILDABLE AREA	PRESERVE	GOOD	
587	8	POST OAK / QUERCUS STELLATA	PROTECTED	OUTSIDE BUILDABLE AREA	PRESERVE	GOOD	
588	8	POST OAK / QUERCUS STELLATA	PROTECTED	OUTSIDE BUILDABLE AREA	PRESERVE	GOOD	
589	12	POST OAK / QUERCUS STELLATA	PROTECTED	OUTSIDE BUILDABLE AREA	PRESERVE	GOOD	
590	8	POST OAK / QUERCUS STELLATA	PROTECTED	OUTSIDE BUILDABLE AREA	PRESERVE	GOOD	
591	12	POST OAK / QUERCUS STELLATA	PROTECTED	OUTSIDE BUILDABLE AREA	PRESERVE	GOOD	
592	10	POST OAK / QUERCUS STELLATA	PROTECTED	OUTSIDE BUILDABLE AREA	PRESERVE	GOOD	
593	12	POST OAK / QUERCUS STELLATA	PROTECTED	OUTSIDE BUILDABLE AREA	PRESERVE	GOOD	
594	12	POST OAK / QUERCUS STELLATA	PROTECTED	OUTSIDE BUILDABLE AREA	PRESERVE	GOOD	
595	12	POST OAK / QUERCUS STELLATA	PROTECTED	OUTSIDE BUILDABLE AREA	PRESERVE	GOOD	
596	14	POST OAK / QUERCUS STELLATA	PROTECTED	OUTSIDE BUILDABLE AREA	PRESERVE	GOOD	
597	12	POST OAK / QUERCUS STELLATA	PROTECTED	OUTSIDE BUILDABLE AREA	PRESERVE	GOOD	
598	8	POST OAK / QUERCUS STELLATA	PROTECTED	OUTSIDE BUILDABLE AREA	PRESERVE	GOOD	
599	14	POST OAK / QUERCUS STELLATA	PROTECTED	OUTSIDE BUILDABLE AREA	PRESERVE	GOOD	
600	10	POST OAK / QUERCUS STELLATA	PROTECTED	OUTSIDE BUILDABLE AREA	PRESERVE	GOOD	
601	12	POST OAK / QUERCUS STELLATA	PROTECTED	OUTSIDE BUILDABLE AREA	PRESERVE	GOOD	
602	10	POST OAK / QUERCUS STELLATA	PROTECTED	OUTSIDE BUILDABLE AREA	PRESERVE	GOOD	
603	8	POST OAK / QUERCUS STELLATA	PROTECTED	OUTSIDE BUILDABLE AREA	PRESERVE	GOOD	
604	10	POST OAK / QUERCUS STELLATA	PROTECTED	OUTSIDE BUILDABLE AREA	PRESERVE	GOOD	
605	12	POST OAK / QUERCUS STELLATA	PROTECTED	OUTSIDE BUILDABLE AREA	PRESERVE	GOOD	
606	8	POST OAK / QUERCUS STELLATA	PROTECTED	OUTSIDE BUILDABLE AREA	PRESERVE	GOOD	
607	12	POST OAK / QUERCUS STELLATA	PROTECTED	OUTSIDE BUILDABLE AREA	PRESERVE	GOOD	
608	12	POST OAK / QUERCUS STELLATA	PROTECTED	OUTSIDE BUILDABLE AREA	PRESERVE	GOOD	
609	10	POST OAK / QUERCUS STELLATA	PROTECTED	OUTSIDE BUILDABLE AREA	PRESERVE	GOOD	
610	10	POST OAK / QUERCUS STELLATA	PROTECTED	OUTSIDE BUILDABLE AREA	PRESERVE	GOOD	
611	10	POST OAK / QUERCUS STELLATA	PROTECTED	OUTSIDE BUILDABLE AREA	PRESERVE	GOOD	
612	8	POST OAK / QUERCUS STELLATA	PROTECTED	OUTSIDE BUILDABLE AREA	PRESERVE	GOOD	
613	14	POST OAK / QUERCUS STELLATA	PROTECTED	OUTSIDE BUILDABLE AREA	PRESERVE	GOOD	
614	10	POST OAK / QUERCUS STELLATA	PROTECTED	OUTSIDE BUILDABLE AREA	PRESERVE	GOOD	
615	12	POST OAK / QUERCUS STELLATA	PROTECTED	OUTSIDE BUILDABLE AREA	PRESERVE	GOOD	
616A	17	CEDAR ELM / ULMUS CRASSIFOLIA	PROTECTED	OUTSIDE BUILDABLE AREA	PRESERVE	FAIR	
616B	16	CEDAR ELM / ULMUS CRASSIFOLIA	PROTECTED	OUTSIDE BUILDABLE AREA	PRESERVE	FAIR	
617	12	POST OAK / QUERCUS STELLATA	PROTECTED	OUTSIDE BUILDABLE AREA	PRESERVE	GOOD	
618	15	POST OAK / QUERCUS STELLATA	PROTECTED	OUTSIDE BUILDABLE AREA	PRESERVE	GOOD	
619	8	CEDAR ELM / ULMUS CRASSIFOLIA	PROTECTED	OUTSIDE BUILDABLE AREA	PRESERVE	GOOD	
620	10	POST OAK / QUERCUS STELLATA	PROTECTED	OUTSIDE BUILDABLE AREA	PRESERVE	GOOD	
621	8	POST OAK / QUERCUS STELLATA	PROTECTED	OUTSIDE BUILDABLE AREA	PRESERVE	GOOD	
622	12	POST OAK / QUERCUS STELLATA	PROTECTED	OUTSIDE BUILDABLE AREA	PRESERVE	GOOD	
623	12	POST OAK / QUERCUS STELLATA	PROTECTED	OUTSIDE BUILDABLE AREA	PRESERVE	GOOD	
624	10	POST OAK / QUERCUS STELLATA	PROTECTED	OUTSIDE BUILDABLE AREA	PRESERVE	GOOD	
625	12	POST OAK / QUERCUS STELLATA	PROTECTED	OUTSIDE BUILDABLE AREA	PRESERVE	GOOD	
626	8	POST OAK / QUERCUS STELLATA	PROTECTED	OUTSIDE BUILDABLE AREA	PRESERVE	GOOD	
627	10	POST OAK / QUERCUS STELLATA	PROTECTED	OUTSIDE BUILDABLE AREA	PRESERVE	GOOD	
628	10	POST OAK / QUERCUS STELLATA	PROTECTED	OUTSIDE BUILDABLE AREA	PRESERVE	GOOD	
629	10	POST OAK / QUERCUS STELLATA	PROTECTED	OUTSIDE BUILDABLE AREA	PRESERVE	GOOD	
630	8	POST OAK / QUERCUS STELLATA	PROTECTED	OUTSIDE BUILDABLE AREA	PRESERVE	GOOD	
631	18	POST OAK / QUERCUS STELLATA	PROTECTED	OUTSIDE BUILDABLE AREA	PRESERVE	GOOD	
632	10	POST OAK / QUERCUS STELLATA	PROTECTED	OUTSIDE BUILDABLE AREA	PRESERVE	GOOD	
633	8	POST OAK / QUERCUS STELLATA	PROTECTED	OUTSIDE BUILDABLE AREA	PRESERVE	GOOD	
634	12	POST OAK / QUERCUS STELLATA	PROTECTED	OUTSIDE BUILDABLE AREA	PRESERVE	GOOD	
635	16	POST OAK / QUERCUS STELLATA	PROTECTED	OUTSIDE BUILDABLE AREA	PRESERVE	GOOD	
636	8	POST OAK / QUERCUS STELLATA	PROTECTED	OUTSIDE BUILDABLE AREA	PRESERVE	GOOD	
637	14	POST OAK / QUERCUS STELLATA	PROTECTED	OUTSIDE BUILDABLE AREA	PRESERVE	GOOD	
638	8	POST OAK / QUERCUS STELLATA	PROTECTED	OUTSIDE BUILDABLE AREA	PRESERVE	GOOD	
639	10	POST OAK / QUERCUS STELLATA	PROTECTED	OUTSIDE BUILDABLE AREA	PRESERVE	GOOD	
640	8	POST OAK / QUERCUS STELLATA	PROTECTED	OUTSIDE BUILDABLE AREA	PRESERVE	GOOD	
641	10	POST OAK / QUERCUS STELLATA	PROTECTED	OUTSIDE BUILDABLE AREA	PRESERVE	GOOD	
642	8	POST OAK / QUERCUS STELLATA	PROTECTED	OUTSIDE BUILDABLE AREA	PRESERVE	GOOD	
943	8	POST OAK / QUERCUS STELLATA	PROTECTED	OUTSIDE BUILDABLE AREA	PRESERVE	GOOD	
644	8	POST OAK / QUERCUS STELLATA	PROTECTED	OUTSIDE BUILDABLE AREA	PRESERVE	GOOD	
645	14	POST OAK / QUERCUS STELLATA	PROTECTED	OUTSIDE BUILDABLE AREA	PRESERVE	GOOD	
646	14	POST OAK / QUERCUS STELLATA	PROTECTED	OUTSIDE BUILDABLE AREA	PRESERVE	GOOD	
647	8	POST OAK / QUERCUS STELLATA	PROTECTED	OUTSIDE BUILDABLE AREA	PRESERVE	GOOD	
648	10	POST OAK / QUERCUS STELLATA	PROTECTED	OUTSIDE BUILDABLE AREA	PRESERVE	GOOD	
649	10	POST OAK / QUERCUS STELLATA	PROTECTED	OUTSIDE BUILDABLE AREA	PRESERVE	GOOD	
650	12	POST OAK / QUERCUS STELLATA	PROTECTED	OUTSIDE BUILDABLE AREA	PRESERVE	GOOD	
651	12	POST OAK / QUERCUS STELLATA	PROTECTED	OUTSIDE BUILDABLE AREA	PRESERVE	GOOD	
652	12	POST OAK / QUERCUS STELLATA	PROTECTED	OUTSIDE BUILDABLE AREA	PRESERVE	GOOD	
653	12	POST OAK / QUERCUS STELLATA	PROTECTED	OUTSIDE BUILDABLE AREA	PRESERVE	GOOD	
654	10	POST OAK / QUERCUS STELLATA	PROTECTED	OUTSIDE BUILDABLE AREA	PRESERVE	GOOD	
655	12	POST OAK / QUERCUS STELLATA	PROTECTED	OUTSIDE BUILDABLE AREA	PRESERVE	GOOD	
656	16	POST OAK / QUERCUS STELLATA	PROTECTED	OUTSIDE BUILDABLE AREA	PRESERVE	GOOD	
657	12	POST OAK / QUERCUS STELLATA	PROTECTED	OUTSIDE BUILDABLE AREA	PRESERVE	GOOD	
658	10	POST OAK / QUERCUS STELLATA	PROTECTED	OUTSIDE BUILDABLE AREA	PRESERVE	GOOD	
659	8	POST OAK / QUERCUS STELLATA	PROTECTED	OUTSIDE BUILDABLE AREA	PRESERVE	GOOD	
660	12	POST OAK / QUERCUS STELLATA	PROTECTED	OUTSIDE BUILDABLE AREA	PRESERVE	GOOD	
661	12	POST OAK / QUERCUS STELLATA	PROTECTED	OUTSIDE BUILDABLE AREA	PRESERVE	GOOD	
662	12	POST OAK / QUERCUS STELLATA	PROTECTED	OUTSIDE BUILDABLE AREA	PRESERVE	GOOD	
663	16	POST OAK / QUERCUS STELLATA	PROTECTED	RIGHT OF WAY	PRESERVE	GOOD	
664	12	POST OAK / QUERCUS STELLATA	PROTECTED	RIGHT OF WAY	PRESERVE	GOOD	

TAG NO.	CALIPER (IN.)	COMMON NAME / BOTANICAL NAME	PROTECTED / SPECIMEN	LOCATION	STATUS	CONDITION	MITIGATION
665	18	BLACKJACK OAK / QUERCUS MARILANDICA	PROTECTED	RIGHT OF WAY	PRESERVE	GOOD	
666	18	POST OAK / QUERCUS STELLATA	PROTECTED	RIGHT OF WAY	PRESERVE	GOOD	
667	13	POST OAK / QUERCUS STELLATA	PROTECTED	RIGHT OF WAY	PRESERVE	GOOD	
668	14	POST OAK / QUERCUS STELLATA	PROTECTED	RIGHT OF WAY	PRESERVE	GOOD	
669	20	POST OAK / QUERCUS STELLATA	PROTECTED	RIGHT OF WAY	PRESERVE	GOOD	
670	12	POST OAK / QUERCUS STELLATA	PROTECTED	RIGHT OF WAY	PRESERVE	GOOD	
671	12	POST OAK / QUERCUS STELLATA	PROTECTED	RIGHT OF WAY	PRESERVE	GOOD	
672	7	POST OAK / QUERCUS STELLATA	PROTECTED	RIGHT OF WAY	PRESERVE	GOOD	
678A	16	CEDAR ELM / ULMUS CRASSIFOLIA	PROTECTED	OUTSIDE BUILDABLE AREA	PRESERVE	GOOD	
678B	14	CEDAR ELM / ULMUS CRASSIFOLIA	PROTECTED	OUTSIDE BUILDABLE AREA	PRESERVE	GOOD	
678C	9	CEDAR ELM / ULMUS CRASSIFOLIA	PROTECTED	OUTSIDE BUILDABLE AREA	PRESERVE	GOOD	
679	20	POST OAK / QUERCUS STELLATA	PROTECTED	OUTSIDE BUILDABLE AREA	PRESERVE	GOOD	
680	16	POST OAK / QUERCUS STELLATA	PROTECTED	OUTSIDE BUILDABLE AREA	PRESERVE	GOOD	
681	8	BLACKJACK OAK / QUERCUS MARILANDICA	PROTECTED	OUTSIDE BUILDABLE AREA	PRESERVE	GOOD	
686	25	BLACKJACK OAK / QUERCUS MARILANDICA	SPECIMEN	OUTSIDE BUILDABLE AREA	PRESERVE	GOOD	
687	18	POST OAK / QUERCUS STELLATA	PROTECTED	OUTSIDE BUILDABLE AREA	PRESERVE	GOOD	
688	19	POST OAK / QUERCUS STELLATA	PROTECTED	OUTSIDE BUILDABLE AREA	PRESERVE	GOOD	
689	20	POST OAK / QUERCUS STELLATA	PROTECTED	OUTSIDE BUILDABLE AREA	PRESERVE	GOOD	
690	17	POST OAK / QUERCUS STELLATA	PROTECTED	RIGHT OF WAY	REMOVE	GOOD	1-3"TREE
691	14	POST OAK / QUERCUS STELLATA	PROTECTED	RIGHT OF WAY	REMOVE	GOOD	1-3"TREE
692	15	POST OAK / QUERCUS STELLATA	PROTECTED	OUTSIDE BUILDABLE AREA	PRESERVE	GOOD	
693	21	POST OAK / QUERCUS STELLATA	PROTECTED	RIGHT OF WAY	REMOVE	GOOD	1-3"TREE
694	24	POST OAK / QUERCUS STELLATA	PROTECTED	OUTSIDE BUILDABLE AREA	PRESERVE	GOOD	
695	21	POST OAK / QUERCUS STELLATA	PROTECTED	OUTSIDE BUILDABLE AREA	PRESERVE	GOOD	
696	29	POST OAK / QUERCUS STELLATA	SPECIMEN	OUTSIDE BUILDABLE AREA	PRESERVE	GOOD	
697	17	POST OAK / QUERCUS STELLATA	PROTECTED	OUTSIDE BUILDABLE AREA	PRESERVE	GOOD	
698	12	POST OAK / QUERCUS STELLATA	PROTECTED	RIGHT OF WAY	PRESERVE	GOOD	
699	18	POST OAK / QUERCUS STELLATA	PROTECTED	RIGHT OF WAY	PRESERVE	GOOD	
700	11	POST OAK / QUERCUS STELLATA	PROTECTED	RIGHT OF WAY	PRESERVE	GOOD	
701	10	POST OAK / QUERCUS STELLATA	PROTECTED	RIGHT OF WAY	PRESERVE	GOOD	
702	12	POST OAK / QUERCUS STELLATA	PROTECTED	RIGHT OF WAY	PRESERVE	GOOD	
703	19	POST OAK / QUERCUS STELLATA	PROTECTED	RIGHT OF WAY	PRESERVE	GOOD	
704	14	POST OAK / QUERCUS STELLATA	PROTECTED	RIGHT OF WAY	PRESERVE	GOOD	
705	12	POST OAK / QUERCUS STELLATA	PROTECTED	RIGHT OF WAY	PRESERVE	GOOD	
1000	12	POST OAK / QUERCUS STELLATA	PROTECTED	BUILDABLE AREA	REMOVE	GOOD	1-3"TREE
1001	12	POST OAK / QUERCUS STELLATA	PROTECTED	BUILDABLE AREA	REMOVE	GOOD	1-3"TREE
1002	21	POST OAK / QUERCUS STELLATA	PROTECTED	BUILDABLE AREA	REMOVE	GOOD	1-3"TREE
1003	23	POST OAK / QUERCUS STELLATA	PROTECTED	OUTSIDE BUILDABLE AREA	REMOVE	GOOD	1-3"TREE
1004	18	POST OAK / QUERCUS STELLATA	PROTECTED	OUTSIDE BUILDABLE AREA	PRESERVE	GOOD	
1005	12	POST OAK / QUERCUS STELLATA	PROTECTED	OUTSIDE BUILDABLE AREA	PRESERVE	GOOD	
1006	12	POST OAK / QUERCUS STELLATA	PROTECTED	OUTSIDE BUILDABLE AREA	PRESERVE	GOOD	
1007	8	POST OAK / QUERCUS STELLATA	PROTECTED	OUTSIDE BUILDABLE AREA	PRESERVE	GOOD	
1008	16	POST OAK / QUERCUS STELLATA	PROTECTED	BUILDABLE AREA	PRESERVE	GOOD	
1009	24	POST OAK / QUERCUS STELLATA	PROTECTED	BUILDABLE AREA	PRESERVE	GOOD	
1010	12	AMERICAN ELM / ULMUS AMERICANA	PROTECTED	OUTSIDE BUILDABLE AREA	PRESERVE	GOOD	
1011	16	POST OAK / QUERCUS STELLATA	PROTECTED	OUTSIDE BUILDABLE AREA	PRESERVE	GOOD	
1012	22	POST OAK / QUERCUS STELLATA	PROTECTED	OUTSIDE BUILDABLE AREA	PRESERVE	GOOD	
1013	18	POST OAK / QUERCUS STELLATA	PROTECTED	OUTSIDE BUILDABLE AREA	PRESERVE	GOOD	
1014	16	POST OAK / QUERCUS STELLATA	PROTECTED	OUTSIDE BUILDABLE AREA	PRESERVE	GOOD	
1015	21	POST OAK / QUERCUS STELLATA	PROTECTED	OUTSIDE BUILDABLE AREA	PRESERVE	GOOD	
1016	18	POST OAK / QUERCUS STELLATA	PROTECTED	OUTSIDE BUILDABLE AREA	PRESERVE	GOOD	
1017	20	POST OAK / QUERCUS STELLATA	PROTECTED	OUTSIDE BUILDABLE AREA	PRESERVE	GOOD	
1018	14	POST OAK / QUERCUS STELLATA	PROTECTED	BUILDABLE AREA	PRESERVE	GOOD	
1019A	14	POST OAK / QUERCUS STELLATA	PROTECTED	BUILDABLE AREA	PRESERVE	GOOD	
1019B	14	POST OAK / QUERCUS STELLATA	PROTECTED	BUILDABLE AREA	PRESERVE	GOOD	
1020	12	PINE / PINUS SPP.	PROTECTED	BUILDABLE AREA	REMOVE	GOOD	1-3"TREE
1021	8	CEDAR ELM / ULMUS CRASSIFOLIA	PROTECTED	OUTSIDE BUILDABLE AREA	PRESERVE	GOOD	
1022	8	POST OAK / QUERCUS STELLATA	PROTECTED	OUTSIDE BUILDABLE AREA	PRESERVE	GOOD	
1023	8	POST OAK / QUERCUS STELLATA	PROTECTED	OUTSIDE BUILDABLE AREA	PRESERVE	GOOD	
1024	8	POST OAK / QUERCUS STELLATA	PROTECTED	OUTSIDE BUILDABLE AREA	PRESERVE	GOOD	
1025	14	POST OAK / QUERCUS STELLATA	PROTECTED	OUTSIDE BUILDABLE AREA	PRESERVE	GOOD	
1026	24	POST OAK / QUERCUS STELLATA	PROTECTED	OUTSIDE BUILDABLE AREA	PRESERVE	GOOD	
1027	14	POST OAK / QUERCUS STELLATA	PROTECTED	OUTSIDE BUILDABLE AREA	PRESERVE	GOOD	
1028	14	POST OAK / QUERCUS STELLATA	PROTECTED	OUTSIDE BUILDABLE AREA	PRESERVE	GOOD	
1029	16	POST OAK / QUERCUS STELLATA	PROTECTED	OUTSIDE BUILDABLE AREA	PRESERVE	GOOD	
1030	12	POST OAK / QUERCUS STELLATA	PROTECTED	OUTSIDE BUILDABLE AREA	PRESERVE	GOOD	
1031	10	POST OAK / QUERCUS STELLATA	PROTECTED	OUTSIDE BUILDABLE AREA	PRESERVE	GOOD	
1032	6	POST OAK / QUERCUS STELLATA	PROTECTED	OUTSIDE BUILDABLE AREA	PRESERVE	GOOD	
1033	10	POST OAK / QUERCUS STELLATA	PROTECTED	OUTSIDE BUILDABLE AREA	PRESERVE	GOOD	
1034	16	POST OAK / QUERCUS STELLATA	PROTECTED	OUTSIDE BUILDABLE AREA	PRESERVE	GOOD	
1035	8	POST OAK / QUERCUS STELLATA	PROTECTED	OUTSIDE BUILDABLE AREA	PRESERVE	GOOD	
1036	15	POST OAK / QUERCUS STELLATA	PROTECTED	OUTSIDE BUILDABLE AREA	PRESERVE	GOOD	
1037	26	POST OAK / QUERCUS STELLATA	SPECIMEN	OUTSIDE BUILDABLE AREA	PRESERVE	GOOD	
1038	27	LIVE OAK / QUERCUS VIRGIANA	SPECIMEN	BUILDABLE AREA	PRESERVE	GOOD	
1039	21	LIVE OAK / QUERCUS VIRGIANA	PROTECTED	OUTSIDE BUILDABLE AREA	PRESERVE	GOOD	
1040	20	LIVE OAK / QUERCUS VIRGIANA	PROTECTED	BUILDABLE AREA	PRESERVE	GOOD	
1041	33	LIVE OAK / QUERCUS VIRGIANA	SPECIMEN	BUILDABLE AREA	PRESERVE	GOOD	
1042	22	LIVE OAK / QUERCUS VIRGIANA	PROTECTED	BUILDABLE AREA	PRESERVE	GOOD	
1043	14	POST OAK / QUERCUS STELLATA	PROTECTED	OUTSIDE BUILDABLE AREA	PRESERVE	GOOD	
1044	14	POST OAK / QUERCUS STELLATA	PROTECTED	OUTSIDE BUILDABLE AREA	PRESERVE	GOOD	
1045	24	POST OAK / QUERCUS STELLATA	PROTECTED	OUTSIDE BUILDABLE AREA	PRESERVE	GOOD	
1048	24	POST OAK / QUERCUS STELLATA	PROTECTED	OUTSIDE BUILDABLE AREA	PRESERVE	GOOD	
1052	22	POST OAK / QUERCUS STELLATA	PROTECTED	RIGHT OF WAY	REMOVE	GOOD	1-3"TREE
1053A	14	POST OAK / QUERCUS STELLATA	PROTECTED	BUILDABLE AREA	REMOVE	GOOD	1-3"TREE
1053B	10	POST OAK / QUERCUS STELLATA	PROTECTED	BUILDABLE AREA	REMOVE	GOOD	1-3"TREE
1053C	6	POST OAK / QUERCUS STELLATA	PROTECTED	BUILDABLE AREA	REMOVE	GOOD	1-3"TREE
1054	12	POST OAK / QUERCUS STELLATA	PROTECTED	OUTSIDE BUILDABLE AREA	PRESERVE	GOOD	
1055	10	POST OAK / QUERCUS STELLATA	PROTECTED	OUTSIDE BUILDABLE AREA	PRESERVE	GOOD	
1056	16	POST OAK / QUERCUS STELLATA	PROTECTED	OUTSIDE BUILDABLE AREA	PRESERVE	GOOD	
1057	14	POST OAK / QUERCUS STELLATA	PROTECTED	OUTSIDE BUILDABLE AREA	PRESERVE	GOOD	
1058	12	POST OAK / QUERCUS STELLATA	PROTECTED	OUTSIDE BUILDABLE AREA	REMOVE	GOOD	1-3"TREE
1059	18	POST OAK / QUERCUS STELLATA	PROTECTED	BUILDABLE AREA	REMOVE	GOOD	1-3"TREE
1060	14	POST OAK / QUERCUS STELLATA	PROTECTED	BUILDABLE AREA	REMOVE	GOOD	1-3"TREE
1061	14	POST OAK / QUERCUS STELLATA	PROTECTED	RIGHT OF WAY	REMOVE	GOOD	1-3"TREE
1062	15	POST OAK / QUERCUS STELLATA	PROTECTED	RIGHT OF WAY	REMOVE	GOOD	1-3"TREE
1063	18	POST OAK / QUERCUS STELLATA	PROTECTED	RIGHT OF WAY	REMOVE	GOOD	1-3"TREE
1064	14	POST OAK / QUERCUS STELLATA	PROTECTED	RIGHT OF WAY	REMOVE	GOOD	1-3"TREE
1065A	18	POST OAK / QUERCUS STELLATA	PROTECTED	RIGHT OF WAY	REMOVE	GOOD	1-3"TREE
1065B	16	POST OAK / QUERCUS STELLATA	PROTECTED	RIGHT OF WAY	REMOVE	GOOD	1-3"TREE
1066	16	POST OAK / QUERCUS STELLATA	PROTECTED	RIGHT OF WAY	REMOVE	GOOD	1-3"TREE
1067	16	POST OAK / QUERCUS STELLATA	PROTECTED	RIGHT OF WAY	REMOVE	GOOD	1-3"TREE
1068	18	POST OAK / QUERCUS STELLATA	PROTECTED	OUTSIDE BUILDABLE AREA	PRESERVE	GOOD	
1069	18	POST OAK / QUERCUS STELLATA	PROTECTED	BUILDABLE AREA	REMOVE	GOOD	1-3"TREE
1070	10	POST OAK / QUERCUS STELLATA	PROTECTED	RIGHT OF WAY	REMOVE	GOOD	1-3"TREE
1071	10	POST OAK / QUERCUS STELLATA	PROTECTED	OUTSIDE BUILDABLE AREA	PRESERVE	GOOD	
1072	16	CEDAR / JUNIPERUS VIRGINIANA	PROTECTED	BUILDABLE AREA	REMOVE	GOOD	1-3"TREE
1073	16	POST OAK / QUERCUS STELLATA	PROTECTED	RIGHT OF WAY	REMOVE	GOOD	1-3"TREE
1074	10	SWEETGUM / LIQUIDAMBAR STYRACIFLUA	PROTECTED	BUILDABLE AREA	REMOVE	GOOD	1-3"TREE
1075	9	BUCKEYE / AESCULUS GLABRA	PROTECTED	BUILDABLE AREA	REMOVE	GOOD	1-3"TREE
1076	8	AMERICAN ELM / ULMUS AMERICANA	PROTECTED	BUILDABLE AREA	REMOVE	GOOD	1-3"TREE
1078	12	POST OAK / QUERCUS STELLATA	PROTECTED	BUILDABLE AREA	REMOVE	GOOD	1-3"TREE
1079	12	POST OAK / QUERCUS STELLATA	PROTECTED	BUILDABLE AREA	PRESERVE	GOOD	
1080	18	POST OAK / QUERCUS STELLATA	PROTECTED	BUILDABLE AREA	REMOVE	GOOD	1-3"TREE
1081	26	POST OAK / QUERCUS STELLATA	SPECIMEN	OUTSIDE BUILDABLE AREA	PRESERVE	GOOD	
1082	14	POST OAK / QUERCUS STELLATA	PROTECTED	BUILDABLE AREA	REMOVE	GOOD	1-3"TREE
1083	16	POST OAK / QUERCUS STELLATA	PROTECTED	BUILDABLE AREA	REMOVE	GOOD	1-3"TREE
1084	14	LIVE OAK / QUERCUS VIRGIANA	PROTECTED	BUILDABLE AREA	REMOVE	GOOD	1-3"TREE
1085	18	POST OAK / QUERCUS STELLATA	PROTECTED	BUILDABLE AREA	REMOVE	GOOD	1-3"TREE
1086	12	POST OAK / QUERCUS STELLATA	PROTECTED	RIGHT OF WAY	REMOVE	GOOD	1-3"TREE
1087	12	POST OAK / QUERCUS STELLATA	PROTECTED	RIGHT OF WAY	REMOVE	GOOD	1-3"TREE
1088	12	POST OAK / QUERCUS STELLATA	PROTECTED	RIGHT OF WAY	REMOVE	GOOD	1-3"TREE
1089	10	POST OAK / QUERCUS STELLATA	PROTECTED	OUTSIDE BUILDABLE AREA	PRESERVE	GOOD	
1090	20	POST OAK / QUERCUS STELLATA	PROTECTED	RIGHT OF WAY	REMOVE	GOOD	1-3"TREE
1091	16	POST OAK / QUERCUS STELLATA	PROTECTED	BUILDABLE AREA	REMOVE	GOOD	1-3"TREE
1092	18	POST OAK / QUERCUS STELLATA	PROTECTED	RIGHT OF WAY	REMOVE	GOOD	1-3"TREE
1093	26	POST OAK / QUERCUS STELLATA	SPECIMEN	OUTSIDE BUILDABLE AREA	PRESERVE	GOOD	
1094	22	POST OAK / QUERCUS STELLATA	PROTECTED	BUILDABLE AREA	REMOVE	GOOD	1-3"TREE
1095	15	POST OAK / QUERCUS STELLATA	PROTECTED	BUILDABLE AREA	REMOVE	GOOD	1-3"TREE

CERTIFIED ARBORIST
ISA
Matthew A. Clemons
TX 1340-A

Matthew A. Clemons
TX 1340–A
5/18/16

NOTE:

TREE PRESERVATION/MITIGATION FOR PROTECTED TREES SHOWN ON THESE PLANS ARE ESTIMATES ONLY. FINAL DETERMINATION OF ACTUAL TREE PRESERVATION/MITIGATION FOR PROTECTED TREES WILL BE PROVIDED IN THE CONSTRUCTION PLANS AT RECORD PLAT SUBMITTAL. ACTUAL LOT GRADING PLANS WILL BE PROVIDED WHICH IS NECESSARY FOR FINAL PRESERVATION/MITIGATION DETERMINATION.

No.	Date	Revisions	App.

Ridinger Associates, Inc.
Civil Engineers - Planners
Firm No. 1969
550 S. Edmonds Lane, Suite 101
Lewisville, Texas 75067
Tel. No. (972) 353–8000
Fax No. (972) 353–8011

THE LAKES RESIDENTIAL SUBDIVISION
FLOWER MOUND, TEXAS

TREE SURVEY

Scale: 1" = 300'
Designed by: LDR
Drawn by: JWH
Checked by: TAL
Date: MAY 18, 2016
Project No. 035–022

SHEET
TS–5

Attachment 5

TAG NO.	CALIPER (IN.)	COMMON NAME / BOTANICAL NAME	PROTECTED / SPECIMEN	LOCATION	STATUS	CONDITION	MITIGATION
1096	22	POST OAK / QUERCUS STELLATA	PROTECTED	BUILDABLE AREA	REMOVE	GOOD	1-3"TREE
1097	15	POST OAK / QUERCUS STELLATA	PROTECTED	BUILDABLE AREA	REMOVE	GOOD	1-3"TREE
1098	15	POST OAK / QUERCUS STELLATA	PROTECTED	BUILDABLE AREA	REMOVE	GOOD	1-3"TREE
1099	14	POST OAK / QUERCUS STELLATA	PROTECTED	BUILDABLE AREA	REMOVE	GOOD	1-3"TREE
1100	10	POST OAK / QUERCUS STELLATA	PROTECTED	BUILDABLE AREA	REMOVE	GOOD	1-3"TREE
1101	15	POST OAK / QUERCUS STELLATA	PROTECTED	BUILDABLE AREA	PRESERVE	GOOD	
1102	14	POST OAK / QUERCUS STELLATA	PROTECTED	BUILDABLE AREA	PRESERVE	GOOD	
1103	18	POST OAK / QUERCUS STELLATA	PROTECTED	OUTSIDE BUILDABLE AREA	PRESERVE	GOOD	
1104	10	POST OAK / QUERCUS STELLATA	PROTECTED	OUTSIDE BUILDABLE AREA	PRESERVE	GOOD	
1105	12	POST OAK / QUERCUS STELLATA	PROTECTED	OUTSIDE BUILDABLE AREA	PRESERVE	GOOD	
1106A	17	POST OAK / QUERCUS STELLATA	PROTECTED	OUTSIDE BUILDABLE AREA	PRESERVE	GOOD	
1106B	9	POST OAK / QUERCUS STELLATA	PROTECTED	OUTSIDE BUILDABLE AREA	PRESERVE	GOOD	
1106C	9	POST OAK / QUERCUS STELLATA	PROTECTED	OUTSIDE BUILDABLE AREA	PRESERVE	GOOD	
1107A	12	POST OAK / QUERCUS STELLATA	PROTECTED	OUTSIDE BUILDABLE AREA	PRESERVE	GOOD	
1107B	11	POST OAK / QUERCUS STELLATA	PROTECTED	OUTSIDE BUILDABLE AREA	PRESERVE	GOOD	
1107C	9	POST OAK / QUERCUS STELLATA	PROTECTED	OUTSIDE BUILDABLE AREA	PRESERVE	GOOD	
1108	14	POST OAK / QUERCUS STELLATA	PROTECTED	OUTSIDE BUILDABLE AREA	PRESERVE	GOOD	
1109	18	POST OAK / QUERCUS STELLATA	PROTECTED	BUILDABLE AREA	PRESERVE	GOOD	
1110A	21	POST OAK / QUERCUS STELLATA	PROTECTED	OUTSIDE BUILDABLE AREA	PRESERVE	GOOD	
1110B	10	POST OAK / QUERCUS STELLATA	PROTECTED	OUTSIDE BUILDABLE AREA	PRESERVE	GOOD	
1111	18	POST OAK / QUERCUS STELLATA	PROTECTED	OUTSIDE BUILDABLE AREA	PRESERVE	GOOD	
1112	20	POST OAK / QUERCUS STELLATA	PROTECTED	OUTSIDE BUILDABLE AREA	PRESERVE	GOOD	
1113	10	POST OAK / QUERCUS STELLATA	PROTECTED	OUTSIDE BUILDABLE AREA	PRESERVE	GOOD	
1114	12	POST OAK / QUERCUS STELLATA	PROTECTED	OUTSIDE BUILDABLE AREA	PRESERVE	GOOD	
1115	10	POST OAK / QUERCUS STELLATA	PROTECTED	OUTSIDE BUILDABLE AREA	PRESERVE	GOOD	
1117	14	POST OAK / QUERCUS STELLATA	PROTECTED	OUTSIDE BUILDABLE AREA	PRESERVE	GOOD	
1118	10	POST OAK / QUERCUS STELLATA	PROTECTED	OUTSIDE BUILDABLE AREA	PRESERVE	GOOD	
1119	22	POST OAK / QUERCUS STELLATA	PROTECTED	OUTSIDE BUILDABLE AREA	PRESERVE	GOOD	
1120	14	POST OAK / QUERCUS STELLATA	PROTECTED	OUTSIDE BUILDABLE AREA	PRESERVE	GOOD	
1121	12	POST OAK / QUERCUS STELLATA	PROTECTED	OUTSIDE BUILDABLE AREA	PRESERVE	GOOD	
1122	16	POST OAK / QUERCUS STELLATA	PROTECTED	OUTSIDE BUILDABLE AREA	PRESERVE	GOOD	
1123	14	POST OAK / QUERCUS STELLATA	PROTECTED	OUTSIDE BUILDABLE AREA	PRESERVE	GOOD	
1124	26	POST OAK / QUERCUS STELLATA	SPECIMEN	OUTSIDE BUILDABLE AREA	PRESERVE	GOOD	
1125	12	POST OAK / QUERCUS STELLATA	PROTECTED	OUTSIDE BUILDABLE AREA	PRESERVE	GOOD	
1126	8	POST OAK / QUERCUS STELLATA	PROTECTED	OUTSIDE BUILDABLE AREA	PRESERVE	GOOD	
1127	18	POST OAK / QUERCUS STELLATA	PROTECTED	OUTSIDE BUILDABLE AREA	PRESERVE	GOOD	
1128	12	POST OAK / QUERCUS STELLATA	PROTECTED	OUTSIDE BUILDABLE AREA	PRESERVE	GOOD	
1129	8	POST OAK / QUERCUS STELLATA	PROTECTED	OUTSIDE BUILDABLE AREA	PRESERVE	GOOD	
1130	14	POST OAK / QUERCUS STELLATA	PROTECTED	OUTSIDE BUILDABLE AREA	PRESERVE	GOOD	
1131	14	POST OAK / QUERCUS STELLATA	PROTECTED	OUTSIDE BUILDABLE AREA	PRESERVE	GOOD	
1132	16	POST OAK / QUERCUS STELLATA	PROTECTED	OUTSIDE BUILDABLE AREA	PRESERVE	GOOD	
1133	16	POST OAK / QUERCUS STELLATA	PROTECTED	OUTSIDE BUILDABLE AREA	PRESERVE	GOOD	
1134	20	POST OAK / QUERCUS STELLATA	PROTECTED	OUTSIDE BUILDABLE AREA	PRESERVE	GOOD	
1135	14	POST OAK / QUERCUS STELLATA	PROTECTED	OUTSIDE BUILDABLE AREA	PRESERVE	GOOD	
1136	12	POST OAK / QUERCUS STELLATA	PROTECTED	OUTSIDE BUILDABLE AREA	PRESERVE	GOOD	
1137	14	POST OAK / QUERCUS STELLATA	PROTECTED	OUTSIDE BUILDABLE AREA	PRESERVE	GOOD	
1138	12	POST OAK / QUERCUS STELLATA	PROTECTED	OUTSIDE BUILDABLE AREA	PRESERVE	GOOD	
1139	15	POST OAK / QUERCUS STELLATA	PROTECTED	OUTSIDE BUILDABLE AREA	PRESERVE	GOOD	
1140	12	POST OAK / QUERCUS STELLATA	PROTECTED	OUTSIDE BUILDABLE AREA	PRESERVE	GOOD	
1141	10	POST OAK / QUERCUS STELLATA	PROTECTED	OUTSIDE BUILDABLE AREA	PRESERVE	GOOD	
1142	10	BLACKJACK OAK / QUERCUS MARILANDICA	PROTECTED	OUTSIDE BUILDABLE AREA	PRESERVE	GOOD	
1143	12	BLACKJACK OAK / QUERCUS MARILANDICA	PROTECTED	OUTSIDE BUILDABLE AREA	PRESERVE	GOOD	
1144	14	POST OAK / QUERCUS STELLATA	PROTECTED	OUTSIDE BUILDABLE AREA	PRESERVE	GOOD	
1145	14	POST OAK / QUERCUS STELLATA	PROTECTED	OUTSIDE BUILDABLE AREA	PRESERVE	GOOD	
1146	12	POST OAK / QUERCUS STELLATA	PROTECTED	OUTSIDE BUILDABLE AREA	PRESERVE	GOOD	
1147	8	POST OAK / QUERCUS STELLATA	PROTECTED	OUTSIDE BUILDABLE AREA	PRESERVE	GOOD	
1148	20	POST OAK / QUERCUS STELLATA	PROTECTED	OUTSIDE BUILDABLE AREA	PRESERVE	GOOD	
1149	12	POST OAK / QUERCUS STELLATA	PROTECTED	OUTSIDE BUILDABLE AREA	PRESERVE	GOOD	
1150	12	POST OAK / QUERCUS STELLATA	PROTECTED	OUTSIDE BUILDABLE AREA	PRESERVE	GOOD	
1151	10	POST OAK / QUERCUS STELLATA	PROTECTED	OUTSIDE BUILDABLE AREA	PRESERVE	GOOD	
1152	12	POST OAK / QUERCUS STELLATA	PROTECTED	OUTSIDE BUILDABLE AREA	PRESERVE	GOOD	
1153	10	POST OAK / QUERCUS STELLATA	PROTECTED	OUTSIDE BUILDABLE AREA	PRESERVE	GOOD	
1154	14	POST OAK / QUERCUS STELLATA	PROTECTED	OUTSIDE BUILDABLE AREA	PRESERVE	GOOD	
1155	12	POST OAK / QUERCUS STELLATA	PROTECTED	OUTSIDE BUILDABLE AREA	PRESERVE	GOOD	
1156	12	POST OAK / QUERCUS STELLATA	PROTECTED	OUTSIDE BUILDABLE AREA	PRESERVE	GOOD	
1157	10	POST OAK / QUERCUS STELLATA	PROTECTED	OUTSIDE BUILDABLE AREA	PRESERVE	GOOD	
1158	8	POST OAK / QUERCUS STELLATA	PROTECTED	OUTSIDE BUILDABLE AREA	PRESERVE	GOOD	
1159	24	POST OAK / QUERCUS STELLATA	PROTECTED	OUTSIDE BUILDABLE AREA	PRESERVE	GOOD	
1160	10	POST OAK / QUERCUS STELLATA	PROTECTED	OUTSIDE BUILDABLE AREA	PRESERVE	GOOD	
1161	12	POST OAK / QUERCUS STELLATA	PROTECTED	OUTSIDE BUILDABLE AREA	PRESERVE	GOOD	
1162	12	POST OAK / QUERCUS STELLATA	PROTECTED	OUTSIDE BUILDABLE AREA	PRESERVE	GOOD	
1163	8	POST OAK / QUERCUS STELLATA	PROTECTED	OUTSIDE BUILDABLE AREA	PRESERVE	GOOD	
1164	12	POST OAK / QUERCUS STELLATA	PROTECTED	OUTSIDE BUILDABLE AREA	PRESERVE	GOOD	
1165	12	POST OAK / QUERCUS STELLATA	PROTECTED	OUTSIDE BUILDABLE AREA	PRESERVE	GOOD	
1166	16	POST OAK / QUERCUS STELLATA	PROTECTED	OUTSIDE BUILDABLE AREA	PRESERVE	GOOD	
1167	16	POST OAK / QUERCUS STELLATA	PROTECTED	OUTSIDE BUILDABLE AREA	PRESERVE	GOOD	
1168	12	POST OAK / QUERCUS STELLATA	PROTECTED	OUTSIDE BUILDABLE AREA	PRESERVE	GOOD	
1169	15	POST OAK / QUERCUS STELLATA	PROTECTED	OUTSIDE BUILDABLE AREA	PRESERVE	GOOD	
1170	16	POST OAK / QUERCUS STELLATA	PROTECTED	OUTSIDE BUILDABLE AREA	PRESERVE	GOOD	
1171	24	BLACKJACK OAK / QUERCUS MARILANDICA	SPECIMEN	OUTSIDE BUILDABLE AREA	PRESERVE	GOOD	
1172	26	BLACKJACK OAK / QUERCUS MARILANDICA	SPECIMEN	OUTSIDE BUILDABLE AREA	PRESERVE	GOOD	
1173	10	POST OAK / QUERCUS STELLATA	PROTECTED	OUTSIDE BUILDABLE AREA	PRESERVE	GOOD	
1174	14	POST OAK / QUERCUS STELLATA	PROTECTED	OUTSIDE BUILDABLE AREA	PRESERVE	GOOD	
1175	23	POST OAK / QUERCUS STELLATA	PROTECTED	OUTSIDE BUILDABLE AREA	PRESERVE	GOOD	
1176	17	POST OAK / QUERCUS STELLATA	PROTECTED	OUTSIDE BUILDABLE AREA	PRESERVE	GOOD	
1177	24	POST OAK / QUERCUS STELLATA	PROTECTED	OUTSIDE BUILDABLE AREA	PRESERVE	GOOD	
1178A	23	POST OAK / QUERCUS STELLATA	PROTECTED	OUTSIDE BUILDABLE AREA	PRESERVE	GOOD	
1178B	16	POST OAK / QUERCUS STELLATA	PROTECTED	OUTSIDE BUILDABLE AREA	PRESERVE	GOOD	
1178C	13	POST OAK / QUERCUS STELLATA	PROTECTED	OUTSIDE BUILDABLE AREA	PRESERVE	GOOD	
1179	18	PECAN / CARYA ILLINOINENSIS	PROTECTED	OUTSIDE BUILDABLE AREA	PRESERVE	GOOD	
1180	13	POST OAK / QUERCUS STELLATA	PROTECTED	OUTSIDE BUILDABLE AREA	PRESERVE	GOOD	
1181	13	POST OAK / QUERCUS STELLATA	PROTECTED	OUTSIDE BUILDABLE AREA	PRESERVE	GOOD	
1182	23	POST OAK / QUERCUS STELLATA	PROTECTED	OUTSIDE BUILDABLE AREA	PRESERVE	GOOD	
1183	20	POST OAK / QUERCUS STELLATA	PROTECTED	OUTSIDE BUILDABLE AREA	PRESERVE	GOOD	
1184	12	POST OAK / QUERCUS STELLATA	PROTECTED	OUTSIDE BUILDABLE AREA	PRESERVE	GOOD	
1185	12	POST OAK / QUERCUS STELLATA	PROTECTED	OUTSIDE BUILDABLE AREA	PRESERVE	GOOD	
1186	15	POST OAK / QUERCUS STELLATA	PROTECTED	OUTSIDE BUILDABLE AREA	PRESERVE	GOOD	
1187	15	POST OAK / QUERCUS STELLATA	PROTECTED	OUTSIDE BUILDABLE AREA	PRESERVE	GOOD	
1188	16	POST OAK / QUERCUS STELLATA	PROTECTED	OUTSIDE BUILDABLE AREA	PRESERVE	GOOD	
1189	14	POST OAK / QUERCUS STELLATA	PROTECTED	OUTSIDE BUILDABLE AREA	PRESERVE	GOOD	
1190	14	POST OAK / QUERCUS STELLATA	PROTECTED	OUTSIDE BUILDABLE AREA	PRESERVE	GOOD	
1191A	10	POST OAK / QUERCUS STELLATA	PROTECTED	OUTSIDE BUILDABLE AREA	PRESERVE	GOOD	
1191B	8	POST OAK / QUERCUS STELLATA	PROTECTED	OUTSIDE BUILDABLE AREA	PRESERVE	GOOD	
1192	8	POST OAK / QUERCUS STELLATA	PROTECTED	OUTSIDE BUILDABLE AREA	PRESERVE	GOOD	
1193	20	POST OAK / QUERCUS STELLATA	PROTECTED	OUTSIDE BUILDABLE AREA	PRESERVE	GOOD	
1194	12	POST OAK / QUERCUS STELLATA	PROTECTED	OUTSIDE BUILDABLE AREA	PRESERVE	GOOD	
1195	14	POST OAK / QUERCUS STELLATA	PROTECTED	OUTSIDE BUILDABLE AREA	PRESERVE	GOOD	
1196	8	POST OAK / QUERCUS STELLATA	PROTECTED	OUTSIDE BUILDABLE AREA	PRESERVE	GOOD	
1197	18	POST OAK / QUERCUS STELLATA	PROTECTED	OUTSIDE BUILDABLE AREA	PRESERVE	GOOD	
1198	15	POST OAK / QUERCUS STELLATA	PROTECTED	OUTSIDE BUILDABLE AREA	PRESERVE	GOOD	
1199	23	POST OAK / QUERCUS STELLATA	PROTECTED	OUTSIDE BUILDABLE AREA	PRESERVE	GOOD	
1200	14	POST OAK / QUERCUS STELLATA	PROTECTED	OUTSIDE BUILDABLE AREA	PRESERVE	GOOD	
1201	12	POST OAK / QUERCUS STELLATA	PROTECTED	OUTSIDE BUILDABLE AREA	PRESERVE	GOOD	
1202	10	POST OAK / QUERCUS STELLATA	PROTECTED	OUTSIDE BUILDABLE AREA	PRESERVE	GOOD	
1203	14	POST OAK / QUERCUS STELLATA	PROTECTED	OUTSIDE BUILDABLE AREA	PRESERVE	GOOD	
1204	10	POST OAK / QUERCUS STELLATA	PROTECTED	OUTSIDE BUILDABLE AREA	PRESERVE	GOOD	
1205	12	POST OAK / QUERCUS STELLATA	PROTECTED	OUTSIDE BUILDABLE AREA	PRESERVE	GOOD	
1206	16	POST OAK / QUERCUS STELLATA	PROTECTED	OUTSIDE BUILDABLE AREA	PRESERVE	GOOD	
1207	16	POST OAK / QUERCUS STELLATA	PROTECTED	OUTSIDE BUILDABLE AREA	PRESERVE	GOOD	
1208	14	POST OAK / QUERCUS STELLATA	PROTECTED	OUTSIDE BUILDABLE AREA	PRESERVE	GOOD	
1209	16	POST OAK / QUERCUS STELLATA	PROTECTED	OUTSIDE BUILDABLE AREA	PRESERVE	GOOD	
1210	20	POST OAK / QUERCUS STELLATA	PROTECTED	OUTSIDE BUILDABLE AREA	PRESERVE	GOOD	
1211	15	POST OAK / QUERCUS STELLATA	PROTECTED	OUTSIDE BUILDABLE AREA	PRESERVE	GOOD	
1212	12	POST OAK / QUERCUS STELLATA	PROTECTED	OUTSIDE BUILDABLE AREA	PRESERVE	GOOD	
1213	10	POST OAK / QUERCUS STELLATA	PROTECTED	OUTSIDE BUILDABLE AREA	PRESERVE	GOOD	
1214	12	POST OAK / QUERCUS STELLATA	PROTECTED	OUTSIDE BUILDABLE AREA	PRESERVE	GOOD	
1215	10	POST OAK / QUERCUS STELLATA	PROTECTED	OUTSIDE BUILDABLE AREA	PRESERVE	GOOD	

TAG NO.	CALIPER (IN.)	COMMON NAME / BOTANICAL NAME	PROTECTED / SPECIMEN	LOCATION	STATUS	CONDITION	MITIGATION
1216	12	POST OAK / QUERCUS STELLATA	PROTECTED	OUTSIDE BUILDABLE AREA	PRESERVE	GOOD	
1217	14	POST OAK / QUERCUS STELLATA	PROTECTED	OUTSIDE BUILDABLE AREA	PRESERVE	GOOD	
1218	14	POST OAK / QUERCUS STELLATA	PROTECTED	OUTSIDE BUILDABLE AREA	PRESERVE	GOOD	
1219	12	POST OAK / QUERCUS STELLATA	PROTECTED	OUTSIDE BUILDABLE AREA	PRESERVE	GOOD	
1220	16	POST OAK / QUERCUS STELLATA	PROTECTED	OUTSIDE BUILDABLE AREA	PRESERVE	GOOD	
1221	14	POST OAK / QUERCUS STELLATA	PROTECTED	OUTSIDE BUILDABLE AREA	PRESERVE	GOOD	
1223	10	POST OAK / QUERCUS STELLATA	PROTECTED	OUTSIDE BUILDABLE AREA	PRESERVE	GOOD	
1224	10	POST OAK / QUERCUS STELLATA	PROTECTED	OUTSIDE BUILDABLE AREA	PRESERVE	GOOD	
1225	10	POST OAK / QUERCUS STELLATA	PROTECTED	OUTSIDE BUILDABLE AREA	PRESERVE	GOOD	
1226	12	POST OAK / QUERCUS STELLATA	PROTECTED	OUTSIDE BUILDABLE AREA	PRESERVE	GOOD	
1227	16	POST OAK / QUERCUS STELLATA	PROTECTED	OUTSIDE BUILDABLE AREA	PRESERVE	GOOD	
1228	10	POST OAK / QUERCUS STELLATA	PROTECTED	OUTSIDE BUILDABLE AREA	PRESERVE	GOOD	
1229	8	POST OAK / QUERCUS STELLATA	PROTECTED	OUTSIDE BUILDABLE AREA	PRESERVE	GOOD	
1230	8	POST OAK / QUERCUS STELLATA	PROTECTED	OUTSIDE BUILDABLE AREA	PRESERVE	GOOD	
1231	6	POST OAK / QUERCUS STELLATA	PROTECTED	OUTSIDE BUILDABLE AREA	PRESERVE	GOOD	
1232	12	POST OAK / QUERCUS STELLATA	PROTECTED	OUTSIDE BUILDABLE AREA	PRESERVE	GOOD	
1233	10	POST OAK / QUERCUS STELLATA	PROTECTED	OUTSIDE BUILDABLE AREA	PRESERVE	GOOD	
1234	6	POST OAK / QUERCUS STELLATA	PROTECTED	OUTSIDE BUILDABLE AREA	PRESERVE	GOOD	
1235	16	POST OAK / QUERCUS STELLATA	PROTECTED	OUTSIDE BUILDABLE AREA	PRESERVE	GOOD	
1236	12	POST OAK / QUERCUS STELLATA	PROTECTED	OUTSIDE BUILDABLE AREA	PRESERVE	GOOD	
1237	16	POST OAK / QUERCUS STELLATA	PROTECTED	OUTSIDE BUILDABLE AREA	PRESERVE	GOOD	
1238	14	POST OAK / QUERCUS STELLATA	PROTECTED	OUTSIDE BUILDABLE AREA	PRESERVE	GOOD	
1239	14	POST OAK / QUERCUS STELLATA	PROTECTED	OUTSIDE BUILDABLE AREA	PRESERVE	GOOD	
1240	16	POST OAK / QUERCUS STELLATA	PROTECTED	OUTSIDE BUILDABLE AREA	PRESERVE	GOOD	
1241	14	POST OAK / QUERCUS STELLATA	PROTECTED	OUTSIDE BUILDABLE AREA	PRESERVE	GOOD	
1242	18	POST OAK / QUERCUS STELLATA	PROTECTED	OUTSIDE BUILDABLE AREA	PRESERVE	GOOD	
1243	11	POST OAK / QUERCUS STELLATA	PROTECTED	OUTSIDE BUILDABLE AREA	PRESERVE	GOOD	
1244	10	POST OAK / QUERCUS STELLATA	PROTECTED	OUTSIDE BUILDABLE AREA	PRESERVE	GOOD	
1245	12	POST OAK / QUERCUS STELLATA	PROTECTED	OUTSIDE BUILDABLE AREA	PRESERVE	GOOD	
1246	22	POST OAK / QUERCUS STELLATA	PROTECTED	BUILDABLE AREA	PRESERVE	GOOD	
1247	10	POST OAK / QUERCUS STELLATA	PROTECTED	OUTSIDE BUILDABLE AREA	PRESERVE	GOOD	
1248	8	POST OAK / QUERCUS STELLATA	PROTECTED	OUTSIDE BUILDABLE AREA	PRESERVE	GOOD	
1249	12	POST OAK / QUERCUS STELLATA	PROTECTED	OUTSIDE BUILDABLE AREA	PRESERVE	GOOD	
1250	10	POST OAK / QUERCUS STELLATA	PROTECTED	OUTSIDE BUILDABLE AREA	PRESERVE	GOOD	
1251	11	POST OAK / QUERCUS STELLATA	PROTECTED	OUTSIDE BUILDABLE AREA	PRESERVE	GOOD	
1252	10	POST OAK / QUERCUS STELLATA	PROTECTED	BUILDABLE AREA	PRESERVE	GOOD	
1253	19	POST OAK / QUERCUS STELLATA	PROTECTED	BUILDABLE AREA	PRESERVE	GOOD	
1254	16	POST OAK / QUERCUS STELLATA	PROTECTED	BUILDABLE AREA	PRESERVE	GOOD	
1255	14	POST OAK / QUERCUS STELLATA	PROTECTED	BUILDABLE AREA	PRESERVE	GOOD	
1256	11	POST OAK / QUERCUS STELLATA	PROTECTED	OUTSIDE BUILDABLE AREA	PRESERVE	GOOD	
1257	14	POST OAK / QUERCUS STELLATA	PROTECTED	OUTSIDE BUILDABLE AREA	PRESERVE	GOOD	
1258	10	POST OAK / QUERCUS STELLATA	PROTECTED	BUILDABLE AREA	PRESERVE	GOOD	
1259	10	POST OAK / QUERCUS STELLATA	PROTECTED	BUILDABLE AREA	PRESERVE	GOOD	
1260	7	POST OAK / QUERCUS STELLATA	PROTECTED	BUILDABLE AREA	PRESERVE	GOOD	
1261	7	POST OAK / QUERCUS STELLATA	PROTECTED	BUILDABLE AREA	PRESERVE	GOOD	
1262	12	POST OAK / QUERCUS STELLATA	PROTECTED	BUILDABLE AREA	PRESERVE	GOOD	
1263	22	POST OAK / QUERCUS STELLATA	PROTECTED	BUILDABLE AREA	PRESERVE	GOOD	
1264	9	POST OAK / QUERCUS STELLATA	PROTECTED	BUILDABLE AREA	PRESERVE	GOOD	
1265	12	POST OAK / QUERCUS STELLATA	PROTECTED	BUILDABLE AREA	PRESERVE	GOOD	
1266	16	POST OAK / QUERCUS STELLATA	PROTECTED	BUILDABLE AREA	PRESERVE	GOOD	
1267	12	POST OAK / QUERCUS STELLATA	PROTECTED	OUTSIDE BUILDABLE AREA	PRESERVE	GOOD	
1268	12	POST OAK / QUERCUS STELLATA	PROTECTED	BUILDABLE AREA	PRESERVE	GOOD	
1269	14	POST OAK / QUERCUS STELLATA	PROTECTED	BUILDABLE AREA	PRESERVE	GOOD	
1270	14	POST OAK / QUERCUS STELLATA	PROTECTED	BUILDABLE AREA	PRESERVE	GOOD	
1271	14	POST OAK / QUERCUS STELLATA	PROTECTED	BUILDABLE AREA	PRESERVE	GOOD	
1272	12	POST OAK / QUERCUS STELLATA	PROTECTED	BUILDABLE AREA	PRESERVE	GOOD	
1273	12	POST OAK / QUERCUS STELLATA	PROTECTED	OUTSIDE BUILDABLE AREA	PRESERVE	GOOD	
1274	10	POST OAK / QUERCUS STELLATA	PROTECTED	BUILDABLE AREA	PRESERVE	GOOD	
1275	12	POST OAK / QUERCUS STELLATA	PROTECTED	BUILDABLE AREA	PRESERVE	GOOD	
1276	10	POST OAK / QUERCUS STELLATA	PROTECTED	BUILDABLE AREA	PRESERVE	GOOD	
1277	11	POST OAK / QUERCUS STELLATA	PROTECTED	BUILDABLE AREA	PRESERVE	GOOD	
1278	9	POST OAK / QUERCUS STELLATA	PROTECTED	BUILDABLE AREA	REMOVE	GOOD	1-3"TREE
1279	10	POST OAK / QUERCUS STELLATA	PROTECTED	BUILDABLE AREA	PRESERVE	GOOD	
1280	14	POST OAK / QUERCUS STELLATA	PROTECTED	BUILDABLE AREA	PRESERVE	GOOD	
1281	12	POST OAK / QUERCUS STELLATA	PROTECTED	BUILDABLE AREA	PRESERVE	GOOD	
1282	8	POST OAK / QUERCUS STELLATA	PROTECTED	BUILDABLE AREA	PRESERVE	GOOD	
1283	14	POST OAK / QUERCUS STELLATA	PROTECTED	OUTSIDE BUILDABLE AREA	PRESERVE	GOOD	
1284	16	POST OAK / QUERCUS STELLATA	PROTECTED	OUTSIDE BUILDABLE AREA	PRESERVE	GOOD	
1285	12	POST OAK / QUERCUS STELLATA	PROTECTED	BUILDABLE AREA	PRESERVE	GOOD	
1286	12	POST OAK / QUERCUS STELLATA	PROTECTED	BUILDABLE AREA	PRESERVE	GOOD	
1287	12	POST OAK / QUERCUS STELLATA	PROTECTED	BUILDABLE AREA	PRESERVE	GOOD	
1288	16	POST OAK / QUERCUS STELLATA	PROTECTED	BUILDABLE AREA	PRESERVE	GOOD	
1289	20	POST OAK / QUERCUS STELLATA	PROTECTED	BUILDABLE AREA	PRESERVE	GOOD	
1290	9	POST OAK / QUERCUS STELLATA	PROTECTED	BUILDABLE AREA	REMOVE	GOOD	1-3"TREE
1291	14	POST OAK / QUERCUS STELLATA	PROTECTED	BUILDABLE AREA	REMOVE	GOOD	1-3"TREE
1292	10	POST OAK / QUERCUS STELLATA	PROTECTED	BUILDABLE AREA	REMOVE	GOOD	1-3"TREE
1293	18	POST OAK / QUERCUS STELLATA	PROTECTED	BUILDABLE AREA	PRESERVE	GOOD	
1294	22	POST OAK / QUERCUS STELLATA	PROTECTED	BUILDABLE AREA	PRESERVE	GOOD	
1295	14	POST OAK / QUERCUS STELLATA	PROTECTED	OUTSIDE BUILDABLE AREA	PRESERVE	GOOD	
1296	14	POST OAK / QUERCUS STELLATA	PROTECTED	OUTSIDE BUILDABLE AREA	PRESERVE	GOOD	
1297	16	POST OAK / QUERCUS STELLATA	PROTECTED	OUTSIDE BUILDABLE AREA	PRESERVE	GOOD	
1298	14	POST OAK / QUERCUS STELLATA	PROTECTED	OUTSIDE BUILDABLE AREA	PRESERVE	GOOD	
1299	16	POST OAK / QUERCUS STELLATA	PROTECTED	OUTSIDE BUILDABLE AREA	PRESERVE	GOOD	
1300	14	POST OAK / QUERCUS STELLATA	PROTECTED	OUTSIDE BUILDABLE AREA	PRESERVE	GOOD	
1301	20	POST OAK / QUERCUS STELLATA	PROTECTED	OUTSIDE BUILDABLE AREA	PRESERVE	GOOD	
1302	18	POST OAK / QUERCUS STELLATA	PROTECTED	BUILDABLE AREA	PRESERVE	GOOD	
1303	16	POST OAK / QUERCUS STELLATA	PROTECTED	BUILDABLE AREA	PRESERVE	GOOD	
1304	16	POST OAK / QUERCUS STELLATA	PROTECTED	BUILDABLE AREA	PRESERVE	GOOD	
1305	16	POST OAK / QUERCUS STELLATA	PROTECTED	BUILDABLE AREA	PRESERVE	GOOD	
1306	18	POST OAK / QUERCUS STELLATA	PROTECTED	BUILDABLE AREA	REMOVE	GOOD	1-3"TREE
1307	14	POST OAK / QUERCUS STELLATA	PROTECTED	BUILDABLE AREA	REMOVE	GOOD	1-3"TREE
1308	18	POST OAK / QUERCUS STELLATA	PROTECTED	BUILDABLE AREA	REMOVE	GOOD	1-3"TREE
1309	14	POST OAK / QUERCUS STELLATA	PROTECTED	BUILDABLE AREA	REMOVE	GOOD	1-3"TREE
1310	18	POST OAK / QUERCUS STELLATA	PROTECTED	BUILDABLE AREA	REMOVE	GOOD	1-3"TREE
1311	12	POST OAK / QUERCUS STELLATA	PROTECTED	BUILDABLE AREA	REMOVE	GOOD	1-3"TREE
1312	18	POST OAK / QUERCUS STELLATA	PROTECTED	BUILDABLE AREA	REMOVE	GOOD	1-3"TREE
1314	14	POST OAK / QUERCUS STELLATA	PROTECTED	BUILDABLE AREA	REMOVE	GOOD	1-3"TREE
1315	16	POST OAK / QUERCUS STELLATA	PROTECTED	BUILDABLE AREA	REMOVE	GOOD	1-3"TREE
1316	20	POST OAK / QUERCUS STELLATA	PROTECTED	BUILDABLE AREA	REMOVE	GOOD	1-3"TREE
1317	10	POST OAK / QUERCUS STELLATA	PROTECTED	BUILDABLE AREA	REMOVE	GOOD	1-3"TREE
1318	10	POST OAK / QUERCUS STELLATA	PROTECTED	BUILDABLE AREA	REMOVE	GOOD	1-3"TREE
1319	24	POST OAK / QUERCUS STELLATA	PROTECTED	RIGHT OF WAY	REMOVE	GOOD	1-3"TREE
1320	8	POST OAK / QUERCUS STELLATA	PROTECTED	RIGHT OF WAY	REMOVE	GOOD	1-3"TREE
1321	14	POST OAK / QUERCUS STELLATA	PROTECTED	BUILDABLE AREA	REMOVE	GOOD	1-3"TREE
1322	21	POST OAK / QUERCUS STELLATA	PROTECTED	BUILDABLE AREA	REMOVE	GOOD	1-3"TREE
1323	16	POST OAK / QUERCUS STELLATA	PROTECTED	BUILDABLE AREA	REMOVE	GOOD	1-3"TREE
1324	12	POST OAK / QUERCUS STELLATA	PROTECTED	BUILDABLE AREA	REMOVE	GOOD	1-3"TREE
1325	16	POST OAK / QUERCUS STELLATA	PROTECTED	BUILDABLE AREA	REMOVE	GOOD	1-3"TREE
1326	18	POST OAK / QUERCUS STELLATA	PROTECTED	BUILDABLE AREA	REMOVE	GOOD	1-3"TREE
1327	14	POST OAK / QUERCUS STELLATA	PROTECTED	BUILDABLE AREA	REMOVE	GOOD	1-3"TREE
1328	14	POST OAK / QUERCUS STELLATA	PROTECTED	BUILDABLE AREA	REMOVE	GOOD	1-3"TREE
1329	12	POST OAK / QUERCUS STELLATA	PROTECTED	BUILDABLE AREA	REMOVE	GOOD	1-3"TREE
1330	6	POST OAK / QUERCUS STELLATA	PROTECTED	BUILDABLE AREA	REMOVE	GOOD	1-3"TREE
1331	10	POST OAK / QUERCUS STELLATA	PROTECTED	BUILDABLE AREA	REMOVE	GOOD	1-3"TREE
1332	14	POST OAK / QUERCUS STELLATA	PROTECTED	BUILDABLE AREA	REMOVE	GOOD	1-3"TREE
1333	10	POST OAK / QUERCUS STELLATA	PROTECTED	BUILDABLE AREA	REMOVE	GOOD	1-3"TREE
1334	8	POST OAK / QUERCUS STELLATA	PROTECTED	BUILDABLE AREA	REMOVE	GOOD	1-3"TREE
1335	12	POST OAK / QUERCUS STELLATA	PROTECTED	BUILDABLE AREA	REMOVE	GOOD	1-3"TREE
1336	12	POST OAK / QUERCUS STELLATA	PROTECTED	BUILDABLE AREA	REMOVE	GOOD	1-3"TREE
1337	12	POST OAK / QUERCUS STELLATA	PROTECTED	BUILDABLE AREA	REMOVE	GOOD	1-3"TREE
1338	12	POST OAK / QUERCUS STELLATA	PROTECTED	BUILDABLE AREA	REMOVE	GOOD	1-3"TREE
1339	10	POST OAK / QUERCUS STELLATA	PROTECTED	BUILDABLE AREA	REMOVE	GOOD	1-3"TREE
1340	10	POST OAK / QUERCUS STELLATA	PROTECTED	BUILDABLE AREA	REMOVE	GOOD	1-3"TREE
1341	14	POST OAK / QUERCUS STELLATA	PROTECTED	BUILDABLE AREA	REMOVE	GOOD	1-3"TREE
1342	10	POST OAK / QUERCUS STELLATA	PROTECTED	BUILDABLE AREA	REMOVE	GOOD	1-3"TREE
1343	18	POST OAK / QUERCUS STELLATA	PROTECTED	BUILDABLE AREA	REMOVE	GOOD	1-3"TREE
1344	16	POST OAK / QUERCUS STELLATA	PROTECTED	BUILDABLE AREA	REMOVE	GOOD	1-3"TREE
1345	14	POST OAK / QUERCUS STELLATA	PROTECTED	BUILDABLE AREA	REMOVE	GOOD	1-3"TREE

TAG NO.	CALIPER (IN.)	COMMON NAME / BOTANICAL NAME	PROTECTED / SPECIMEN	LOCATION	STATUS	CONDITION	MITIGATION
1346	14	POST OAK / QUERCUS STELLATA	PROTECTED	BUILDABLE AREA	REMOVE	GOOD	1-3"TREE
1347	19	POST OAK / QUERCUS STELLATA	PROTECTED	BUILDABLE AREA	REMOVE	GOOD	1-3"TREE
1348	10	POST OAK / QUERCUS STELLATA	PROTECTED	BUILDABLE AREA	REMOVE	GOOD	1-3"TREE
1349	12	POST OAK / QUERCUS STELLATA	PROTECTED	BUILDABLE AREA	REMOVE	GOOD	1-3"TREE
1350	24	POST OAK / QUERCUS STELLATA	PROTECTED	BUILDABLE AREA	REMOVE	GOOD	1-3"TREE
1351	18	POST OAK / QUERCUS STELLATA	PROTECTED	BUILDABLE AREA	REMOVE	GOOD	1-3"TREE
1352	16	POST OAK / QUERCUS STELLATA	PROTECTED	BUILDABLE AREA	REMOVE	GOOD	1-3"TREE
1353	12	POST OAK / QUERCUS STELLATA	PROTECTED	BUILDABLE AREA	REMOVE	GOOD	1-3"TREE
1354	16	POST OAK / QUERCUS STELLATA	PROTECTED	BUILDABLE AREA	REMOVE	GOOD	1-3"TREE
1355	12	POST OAK / QUERCUS STELLATA	PROTECTED	BUILDABLE AREA	REMOVE	GOOD	1-3"TREE
1356	16	POST OAK / QUERCUS STELLATA	PROTECTED	BUILDABLE AREA	REMOVE	GOOD	1-3"TREE
1357	16	POST OAK / QUERCUS STELLATA	PROTECTED	BUILDABLE AREA	REMOVE	GOOD	1-3"TREE
1358	24	POST OAK / QUERCUS STELLATA	PROTECTED	BUILDABLE AREA	REMOVE	GOOD	1-3"TREE
1359	12	POST OAK / QUERCUS STELLATA	PROTECTED	BUILDABLE AREA	REMOVE	GOOD	1-3"TREE
1360	15	POST OAK / QUERCUS STELLATA	PROTECTED	BUILDABLE AREA	REMOVE	GOOD	1-3"TREE
1361	20	POST OAK / QUERCUS STELLATA	PROTECTED	RIGHT OF WAY	REMOVE	GOOD	1-3"TREE
1362	18	POST OAK / QUERCUS STELLATA	PROTECTED	RIGHT OF WAY	REMOVE	GOOD	1-3"TREE
1363	14	POST OAK / QUERCUS STELLATA	PROTECTED	RIGHT OF WAY	REMOVE	GOOD	1-3"TREE
1364	16	POST OAK / QUERCUS STELLATA	PROTECTED	RIGHT OF WAY	REMOVE	GOOD	1-3"TREE
1365	22	POST OAK / QUERCUS STELLATA	PROTECTED	RIGHT OF WAY	REMOVE	GOOD	1-3"TREE
1366	20	POST OAK / QUERCUS STELLATA	PROTECTED	RIGHT OF WAY	REMOVE	GOOD	1-3"TREE
1367	20	POST OAK / QUERCUS STELLATA	PROTECTED	BUILDABLE AREA	REMOVE	GOOD	1-3"TREE
1368	16	POST OAK / QUERCUS STELLATA	PROTECTED	BUILDABLE AREA	REMOVE	GOOD	1-3"TREE
1369	14	BLACKJACK OAK / QUERCUS MARILANDICA	PROTECTED	BUILDABLE AREA	REMOVE	GOOD	1-3"TREE
1370	8	POST OAK / QUERCUS STELLATA	PROTECTED	BUILDABLE AREA	REMOVE	GOOD	1-3"TREE
1371	19	POST OAK / QUERCUS STELLATA	PROTECTED	BUILDABLE AREA	REMOVE	GOOD	1-3"TREE
1372	19	POST OAK / QUERCUS STELLATA	PROTECTED	BUILDABLE AREA	REMOVE	GOOD	1-3"TREE
1373	10	POST OAK / QUERCUS STELLATA	PROTECTED	BUILDABLE AREA	REMOVE	GOOD	1-3"TREE
1374	23	POST OAK / QUERCUS STELLATA	PROTECTED	BUILDABLE AREA	REMOVE	GOOD	1-3"TREE
1375	12	POST OAK / QUERCUS STELLATA	PROTECTED	BUILDABLE AREA	REMOVE	GOOD	1-3"TREE
1376	14	POST OAK / QUERCUS STELLATA	PROTECTED	RIGHT OF WAY	REMOVE	GOOD	1-3"TREE
1377	18	POST OAK / QUERCUS STELLATA	PROTECTED	RIGHT OF WAY	REMOVE	GOOD	1-3"TREE
1378	16	POST OAK / QUERCUS STELLATA	PROTECTED	BUILDABLE AREA	PRESERVE	GOOD	
1379	22	POST OAK / QUERCUS STELLATA	PROTECTED	BUILDABLE AREA	REMOVE	GOOD	1-3"TREE
1380	12	POST OAK / QUERCUS STELLATA	PROTECTED	BUILDABLE AREA	REMOVE	GOOD	1-3"TREE
1381	10	POST OAK / QUERCUS STELLATA	PROTECTED	BUILDABLE AREA	REMOVE	GOOD	1-3"TREE
1382	14	POST OAK / QUERCUS STELLATA	PROTECTED	BUILDABLE AREA	REMOVE	GOOD	1-3"TREE
1383	14	POST OAK / QUERCUS STELLATA	PROTECTED	BUILDABLE AREA	PRESERVE	GOOD	
1384	10	POST OAK / QUERCUS STELLATA	PROTECTED	BUILDABLE AREA	PRESERVE	GOOD	
1385	15	POST OAK / QUERCUS STELLATA	PROTECTED	BUILDABLE AREA	REMOVE	GOOD	1-3"TREE
1386	20	POST OAK / QUERCUS STELLATA	PROTECTED	BUILDABLE AREA	REMOVE	GOOD	1-3"TREE
1387	16	POST OAK / QUERCUS STELLATA	PROTECTED	BUILDABLE AREA	REMOVE	GOOD	1-3"TREE
1388	14	POST OAK / QUERCUS STELLATA	PROTECTED	BUILDABLE AREA	REMOVE	GOOD	1-3"TREE
1389	19	POST OAK / QUERCUS STELLATA	PROTECTED	BUILDABLE AREA	REMOVE	GOOD	1-3"TREE
1390	20	POST OAK / QUERCUS STELLATA	PROTECTED	BUILDABLE AREA	REMOVE	GOOD	1-3"TREE
1391	8	POST OAK / QUERCUS STELLATA	PROTECTED	BUILDABLE AREA	REMOVE	GOOD	1-3"TREE
1393	14	PECAN / CARYA ILLINOINENSIS	PROTECTED	BUILDABLE AREA	PRESERVE	GOOD	
1396	12	PECAN / CARYA ILLINOINENSIS	PROTECTED	BUILDABLE AREA	PRESERVE	GOOD	
1397	14	PECAN / CARYA ILLINOINENSIS	PROTECTED	BUILDABLE AREA	PRESERVE	GOOD	
1399	14	PECAN / CARYA ILLINOINENSIS	PROTECTED	OUTSIDE BUILDABLE AREA	PRESERVE	GOOD	
1400	21	PECAN / CARYA ILLINOINENSIS	PROTECTED	OUTSIDE BUILDABLE AREA	PRESERVE	GOOD	
1401	14	PECAN / CARYA ILLINOINENSIS	PROTECTED	OUTSIDE BUILDABLE AREA	PRESERVE	GOOD	
1402	14	PECAN / CARYA ILLINOINENSIS	PROTECTED	BUILDABLE AREA	PRESERVE	GOOD	
1408	36	POST OAK / QUERCUS STELLATA	SPECIMEN	BUILDABLE AREA	PRESERVE	GOOD	
1409	16	CEDAR ELM / ULMUS CRASSIFOLIA	PROTECTED	RIGHT OF WAY	REMOVE	GOOD	1-3"TREE
1410	18	POST OAK / QUERCUS STELLATA	PROTECTED	OUTSIDE BUILDABLE AREA	PRESERVE	GOOD	
1411	8	POST OAK / QUERCUS STELLATA	PROTECTED	OUTSIDE BUILDABLE AREA	PRESERVE	GOOD	
1412	12	CEDAR ELM / ULMUS CRASSIFOLIA	PROTECTED	OUTSIDE BUILDABLE AREA	PRESERVE	GOOD	
1413	8	POST OAK / QUERCUS STELLATA	PROTECTED	OUTSIDE BUILDABLE AREA	PRESERVE	GOOD	
1414	18	CEDAR ELM / ULMUS CRASSIFOLIA	PROTECTED	OUTSIDE BUILDABLE AREA	PRESERVE	GOOD	
1415	16	POST OAK / QUERCUS STELLATA	PROTECTED	OUTSIDE BUILDABLE AREA	PRESERVE	GOOD	
1416	16	BLACKJACK OAK / QUERCUS MARILANDICA	PROTECTED	OUTSIDE BUILDABLE AREA	PRESERVE	GOOD	
1417	10	BLACKJACK OAK / QUERCUS MARILANDICA	PROTECTED	OUTSIDE BUILDABLE AREA	PRESERVE	GOOD	
1418	18	POST OAK / QUERCUS STELLATA	PROTECTED	OUTSIDE BUILDABLE AREA	PRESERVE	GOOD	
1419A	12	CEDAR ELM / ULMUS CRASSIFOLIA	PROTECTED	OUTSIDE BUILDABLE AREA	PRESERVE	GOOD	
1419B	12	CEDAR ELM / ULMUS CRASSIFOLIA	PROTECTED	OUTSIDE BUILDABLE AREA	PRESERVE	GOOD	
1419C	7	CEDAR ELM / ULMUS CRASSIFOLIA	PROTECTED	OUTSIDE BUILDABLE AREA	PRESERVE	GOOD	
1420	14	CEDAR ELM / ULMUS CRASSIFOLIA	PROTECTED	OUTSIDE BUILDABLE AREA	PRESERVE	GOOD	
1421	18	POST OAK / QUERCUS STELLATA	PROTECTED	OUTSIDE BUILDABLE AREA	PRESERVE	GOOD	
1422	10	CEDAR ELM / ULMUS CRASSIFOLIA	PROTECTED	OUTSIDE BUILDABLE AREA	PRESERVE	GOOD	
1423	10	CEDAR ELM / ULMUS CRASSIFOLIA	PROTECTED	OUTSIDE BUILDABLE AREA	PRESERVE	GOOD	
1424	12	CEDAR ELM / ULMUS CRASSIFOLIA	PROTECTED	OUTSIDE BUILDABLE AREA	PRESERVE	GOOD	
1425	14	CEDAR ELM / ULMUS CRASSIFOLIA	PROTECTED	OUTSIDE BUILDABLE AREA	PRESERVE	GOOD	
1426	16	CEDAR ELM / ULMUS CRASSIFOLIA	PROTECTED	OUTSIDE BUILDABLE AREA	PRESERVE	GOOD	
1427	10	POST OAK / QUERCUS STELLATA	PROTECTED	OUTSIDE BUILDABLE AREA	PRESERVE	GOOD	
1428	6	POST OAK / QUERCUS STELLATA	PROTECTED	OUTSIDE BUILDABLE AREA	PRESERVE	GOOD	
1430	16	POST OAK / QUERCUS STELLATA	PROTECTED	OUTSIDE BUILDABLE AREA	PRESERVE	GOOD	
1432	14	POST OAK / QUERCUS STELLATA	PROTECTED	OUTSIDE BUILDABLE AREA	PRESERVE	GOOD	
1433	14	POST OAK / QUERCUS STELLATA	PROTECTED	OUTSIDE BUILDABLE AREA	PRESERVE	GOOD	
1434	12	POST OAK / QUERCUS STELLATA	PROTECTED	OUTSIDE BUILDABLE AREA	PRESERVE	GOOD	
1435	14	CEDAR ELM / ULMUS CRASSIFOLIA	PROTECTED	OUTSIDE BUILDABLE AREA	PRESERVE	GOOD	
1436	16	POST OAK / QUERCUS STELLATA	PROTECTED	OUTSIDE BUILDABLE AREA	PRESERVE	GOOD	
1437	16	POST OAK / QUERCUS STELLATA	PROTECTED	OUTSIDE BUILDABLE AREA	PRESERVE	GOOD	
1438	24	POST OAK / QUERCUS STELLATA	PROTECTED	OUTSIDE BUILDABLE AREA	PRESERVE	GOOD	
1439	16	POST OAK / QUERCUS STELLATA	PROTECTED	OUTSIDE BUILDABLE AREA	PRESERVE	GOOD	
1440	18	POST OAK / QUERCUS STELLATA	PROTECTED	OUTSIDE BUILDABLE AREA	PRESERVE	GOOD	
1441	14	ASH / FRAXINUS SPP.	PROTECTED	OUTSIDE BUILDABLE AREA	PRESERVE	GOOD	
1442	22	POST OAK / QUERCUS STELLATA	PROTECTED	OUTSIDE BUILDABLE AREA	PRESERVE	GOOD	
1443A	15	CEDAR ELM / ULMUS CRASSIFOLIA	PROTECTED	OUTSIDE BUILDABLE AREA	PRESERVE	GOOD	
1443B	11	CEDAR ELM / ULMUS CRASSIFOLIA	PROTECTED	OUTSIDE BUILDABLE AREA	PRESERVE	GOOD	
1444	10	POST OAK / QUERCUS STELLATA	PROTECTED	OUTSIDE BUILDABLE AREA	PRESERVE	GOOD	
1445	16	POST OAK / QUERCUS STELLATA	PROTECTED	OUTSIDE BUILDABLE AREA	PRESERVE	GOOD	
1446	12	POST OAK / QUERCUS STELLATA	PROTECTED	OUTSIDE BUILDABLE AREA	PRESERVE	GOOD	
1447	16	POST OAK / QUERCUS STELLATA	PROTECTED	OUTSIDE BUILDABLE AREA	PRESERVE	GOOD	
1448	12	POST OAK / QUERCUS STELLATA	PROTECTED	OUTSIDE BUILDABLE AREA	PRESERVE	GOOD	
1449	19	POST OAK / QUERCUS STELLATA	PROTECTED	OUTSIDE BUILDABLE AREA	PRESERVE	GOOD	
1450	12	POST OAK / QUERCUS STELLATA	PROTECTED	OUTSIDE BUILDABLE AREA	PRESERVE	GOOD	
1451	12	POST OAK / QUERCUS STELLATA	PROTECTED	OUTSIDE BUILDABLE AREA	PRESERVE	GOOD	
1452	14	POST OAK / QUERCUS STELLATA	PROTECTED	OUTSIDE BUILDABLE AREA	PRESERVE	GOOD	
1453	14	POST OAK / QUERCUS STELLATA	PROTECTED	OUTSIDE BUILDABLE AREA	PRESERVE	GOOD	
1454	12	POST OAK / QUERCUS STELLATA	PROTECTED	OUTSIDE BUILDABLE AREA	PRESERVE	GOOD	
1455	10	POST OAK / QUERCUS STELLATA	PROTECTED	OUTSIDE BUILDABLE AREA	PRESERVE	GOOD	
1456	18	POST OAK / QUERCUS STELLATA	PROTECTED	OUTSIDE BUILDABLE AREA	PRESERVE	GOOD	
1457	12	POST OAK / QUERCUS STELLATA	PROTECTED	OUTSIDE BUILDABLE AREA	PRESERVE	GOOD	
1458	16	POST OAK / QUERCUS STELLATA	PROTECTED	OUTSIDE BUILDABLE AREA	PRESERVE	GOOD	
1459	14	POST OAK / QUERCUS STELLATA	PROTECTED	OUTSIDE BUILDABLE AREA	PRESERVE	GOOD	
1460	15	CEDAR ELM / ULMUS CRASSIFOLIA	PROTECTED	OUTSIDE BUILDABLE AREA	PRESERVE	GOOD	
1461	14	POST OAK / QUERCUS STELLATA	PROTECTED	OUTSIDE BUILDABLE AREA	PRESERVE	GOOD	
1462	18	POST OAK / QUERCUS STELLATA	PROTECTED	OUTSIDE BUILDABLE AREA	PRESERVE	GOOD	
1463	18	POST OAK / QUERCUS STELLATA	PROTECTED	OUTSIDE BUILDABLE AREA	PRESERVE	GOOD	
1464	12	POST OAK / QUERCUS STELLATA	PROTECTED	BUILDABLE AREA	PRESERVE	GOOD	
1465	8	POST OAK / QUERCUS STELLATA	PROTECTED	BUILDABLE AREA	PRESERVE	GOOD	
1466	18	POST OAK / QUERCUS STELLATA	PROTECTED	BUILDABLE AREA	PRESERVE	GOOD	
1467	22	POST OAK / QUERCUS STELLATA	PROTECTED	BUILDABLE AREA	PRESERVE	GOOD	
1468	16	POST OAK / QUERCUS STELLATA	PROTECTED	BUILDABLE AREA	PRESERVE	GOOD	
1469	15	POST OAK / QUERCUS STELLATA	PROTECTED	BUILDABLE AREA	PRESERVE	GOOD	
1470	12	POST OAK / QUERCUS STELLATA	PROTECTED	BUILDABLE AREA	PRESERVE	GOOD	
1471	12	POST OAK / QUERCUS STELLATA	PROTECTED	BUILDABLE AREA	PRESERVE	GOOD	
1472	14	POST OAK / QUERCUS STELLATA	PROTECTED	BUILDABLE AREA	PRESERVE	GOOD	
1473	12	POST OAK / QUERCUS STELLATA	PROTECTED	BUILDABLE AREA	PRESERVE	GOOD	
1474	16	POST OAK / QUERCUS STELLATA	PROTECTED	BUILDABLE AREA	PRESERVE	GOOD	
1475	18	POST OAK / QUERCUS STELLATA	PROTECTED	BUILDABLE AREA	PRESERVE	GOOD	
1476	12	POST OAK / QUERCUS STELLATA	PROTECTED	BUILDABLE AREA	PRESERVE	GOOD	
1477	14	CEDAR ELM / ULMUS CRASSIFOLIA	PROTECTED	BUILDABLE AREA	PRESERVE	GOOD	
1478	15	CEDAR ELM / ULMUS CRASSIFOLIA	PROTECTED	BUILDABLE AREA	PRESERVE	GOOD	
1479	14	POST OAK / QUERCUS STELLATA	PROTECTED	BUILDABLE AREA	PRESERVE	GOOD	
1480	16	POST OAK / QUERCUS STELLATA	PROTECTED	OUTSIDE BUILDABLE AREA	PRESERVE	GOOD	
1481	12	POST OAK / QUERCUS STELLATA	PROTECTED	OUTSIDE BUILDABLE AREA	PRESERVE	GOOD	

CERTIFIED ARBORIST
ISA
Matthew A. Clemons
TX 1340-A

Matthew A. Clemons
TX 1340–A
5/18/16

NOTE:

TREE PRESERVATION/MITIGATION FOR PROTECTED TREES SHOWN ON THESE PLANS ARE ESTIMATES ONLY. FINAL DETERMINATION OF ACTUAL TREE PRESERVATION/MITIGATION FOR PROTECTED TREES WILL BE PROVIDED IN THE CONSTRUCTION PLANS AT RECORD PLAT SUBMITTAL. ACTUAL LOT GRADING PLANS WILL BE PROVIDED WHICH IS NECESSARY FOR FINAL PRESERVATION/MITIGATION DETERMINATION.

No.	Date	Revisions	App.

Ridinger Associates, Inc.
Civil Engineers - Planners
Firm No. 1969
550 S. Edmonds Lane, Suite 101
Lewisville, Texas 75067
Tel. No. (972) 353-8000
Fax No. (972) 353-8011

THE LAKES
RESIDENTIAL SUBDIVISION
FLOWER MOUND, TEXAS

TREE SURVEY

Scale: 1" = 300'
Designed by: LDR
Drawn by: JWH
Checked by: TAL
Date: MAY 18, 2016
Project No. 035-022

SHEET
TS-6

TAG NO.	CALIPER (IN.)	COMMON NAME / BOTANICAL NAME	PROTECTED / SPECIMEN	LOCATION	STATUS	CONDITION	MITIGATION
1482	12	POST OAK / QUERCUS STELLATA	PROTECTED	OUTSIDE BUILDABLE AREA	PRESERVE	GOOD	
1483	14	POST OAK / QUERCUS STELLATA	PROTECTED	OUTSIDE BUILDABLE AREA	PRESERVE	GOOD	
1484	12	POST OAK / QUERCUS STELLATA	PROTECTED	OUTSIDE BUILDABLE AREA	PRESERVE	GOOD	
1485	10	POST OAK / QUERCUS STELLATA	PROTECTED	OUTSIDE BUILDABLE AREA	PRESERVE	GOOD	
1486	18	POST OAK / QUERCUS STELLATA	PROTECTED	OUTSIDE BUILDABLE AREA	PRESERVE	GOOD	
1487	12	POST OAK / QUERCUS STELLATA	PROTECTED	OUTSIDE BUILDABLE AREA	PRESERVE	GOOD	
1488	10	POST OAK / QUERCUS STELLATA	PROTECTED	OUTSIDE BUILDABLE AREA	PRESERVE	GOOD	
1489	12	POST OAK / QUERCUS STELLATA	PROTECTED	OUTSIDE BUILDABLE AREA	PRESERVE	GOOD	
1490	15	POST OAK / QUERCUS STELLATA	PROTECTED	OUTSIDE BUILDABLE AREA	PRESERVE	GOOD	
1491	12	POST OAK / QUERCUS STELLATA	PROTECTED	OUTSIDE BUILDABLE AREA	PRESERVE	GOOD	
1492	12	POST OAK / QUERCUS STELLATA	PROTECTED	OUTSIDE BUILDABLE AREA	PRESERVE	GOOD	
1493	12	POST OAK / QUERCUS STELLATA	PROTECTED	OUTSIDE BUILDABLE AREA	PRESERVE	GOOD	
1494	16	POST OAK / QUERCUS STELLATA	PROTECTED	OUTSIDE BUILDABLE AREA	PRESERVE	GOOD	
1495	12	POST OAK / QUERCUS STELLATA	PROTECTED	OUTSIDE BUILDABLE AREA	PRESERVE	GOOD	
1496	12	POST OAK / QUERCUS STELLATA	PROTECTED	OUTSIDE BUILDABLE AREA	PRESERVE	GOOD	
1497	12	POST OAK / QUERCUS STELLATA	PROTECTED	OUTSIDE BUILDABLE AREA	PRESERVE	GOOD	
1498	14	POST OAK / QUERCUS STELLATA	PROTECTED	OUTSIDE BUILDABLE AREA	PRESERVE	GOOD	
1499	16	POST OAK / QUERCUS STELLATA	PROTECTED	OUTSIDE BUILDABLE AREA	PRESERVE	GOOD	
1500	12	POST OAK / QUERCUS STELLATA	PROTECTED	OUTSIDE BUILDABLE AREA	PRESERVE	GOOD	
1501	14	POST OAK / QUERCUS STELLATA	PROTECTED	OUTSIDE BUILDABLE AREA	PRESERVE	GOOD	
1502	16	POST OAK / QUERCUS STELLATA	PROTECTED	OUTSIDE BUILDABLE AREA	PRESERVE	GOOD	
1503	16	POST OAK / QUERCUS STELLATA	PROTECTED	OUTSIDE BUILDABLE AREA	PRESERVE	GOOD	
1504	12	POST OAK / QUERCUS STELLATA	PROTECTED	OUTSIDE BUILDABLE AREA	PRESERVE	GOOD	
1505	12	POST OAK / QUERCUS STELLATA	PROTECTED	BUILDABLE AREA	PRESERVE	GOOD	
1506	10	POST OAK / QUERCUS STELLATA	PROTECTED	BUILDABLE AREA	PRESERVE	GOOD	
1507	14	POST OAK / QUERCUS STELLATA	PROTECTED	BUILDABLE AREA	PRESERVE	GOOD	
1508	14	POST OAK / QUERCUS STELLATA	PROTECTED	BUILDABLE AREA	PRESERVE	GOOD	
1509	14	POST OAK / QUERCUS STELLATA	PROTECTED	BUILDABLE AREA	PRESERVE	GOOD	
1510	10	POST OAK / QUERCUS STELLATA	PROTECTED	BUILDABLE AREA	PRESERVE	GOOD	
1511	16	POST OAK / QUERCUS STELLATA	PROTECTED	BUILDABLE AREA	PRESERVE	GOOD	
1512	6	POST OAK / QUERCUS STELLATA	PROTECTED	BUILDABLE AREA	PRESERVE	GOOD	
1513	12	POST OAK / QUERCUS STELLATA	PROTECTED	BUILDABLE AREA	PRESERVE	GOOD	
1514	14	POST OAK / QUERCUS STELLATA	PROTECTED	BUILDABLE AREA	PRESERVE	GOOD	
1515	12	POST OAK / QUERCUS STELLATA	PROTECTED	BUILDABLE AREA	PRESERVE	GOOD	
1516	12	POST OAK / QUERCUS STELLATA	PROTECTED	BUILDABLE AREA	PRESERVE	GOOD	
1517	14	POST OAK / QUERCUS STELLATA	PROTECTED	BUILDABLE AREA	PRESERVE	GOOD	
1518	14	POST OAK / QUERCUS STELLATA	PROTECTED	OUTSIDE BUILDABLE AREA	PRESERVE	GOOD	
1519	16	POST OAK / QUERCUS STELLATA	PROTECTED	OUTSIDE BUILDABLE AREA	PRESERVE	GOOD	
2000	18	POST OAK / QUERCUS STELLATA	PROTECTED	RIGHT OF WAY	REMOVE	GOOD	1-3"TREE
2001	24	POST OAK / QUERCUS STELLATA	PROTECTED	RIGHT OF WAY	REMOVE	GOOD	1-3"TREE
2002	17	POST OAK / QUERCUS STELLATA	PROTECTED	RIGHT OF WAY	REMOVE	GOOD	1-3"TREE
2003	22	POST OAK / QUERCUS STELLATA	PROTECTED	RIGHT OF WAY	REMOVE	GOOD	1-3"TREE
2004	12	CEDAR ELM / ULMUS CRASSIFOLIA	PROTECTED	OUTSIDE BUILDABLE AREA	PRESERVE	GOOD	
2005	31	POST OAK / QUERCUS STELLATA	SPECIMEN	OUTSIDE BUILDABLE AREA	PRESERVE	GOOD	
2006	21	POST OAK / QUERCUS STELLATA	PROTECTED	OUTSIDE BUILDABLE AREA	PRESERVE	GOOD	
2007	25	POST OAK / QUERCUS STELLATA	SPECIMEN	OUTSIDE BUILDABLE AREA	PRESERVE	GOOD	
2008	30	POST OAK / QUERCUS STELLATA	SPECIMEN	OUTSIDE BUILDABLE AREA	PRESERVE	GOOD	
2009	27	POST OAK / QUERCUS STELLATA	SPECIMEN	OUTSIDE BUILDABLE AREA	PRESERVE	GOOD	
2010A	28	POST OAK / QUERCUS STELLATA	SPECIMEN	OUTSIDE BUILDABLE AREA	PRESERVE	GOOD	
2010B	20	POST OAK / QUERCUS STELLATA	PROTECTED	OUTSIDE BUILDABLE AREA	PRESERVE	GOOD	
2011	30	POST OAK / QUERCUS STELLATA	SPECIMEN	OUTSIDE BUILDABLE AREA	REMOVE	GOOD	60" INCHES
2012	30	BLACKJACK OAK / QUERCUS MARILANDICA	SPECIMEN	OUTSIDE BUILDABLE AREA	PRESERVE	GOOD	
2013	18	AMERICAN ELM / ULMUS AMERICANA	PROTECTED	OUTSIDE BUILDABLE AREA	REMOVE	GOOD	1-3"TREE
2014	20	POST OAK / QUERCUS STELLATA	PROTECTED	RIGHT OF WAY	REMOVE	GOOD	1-3"TREE
2015A	20.5	POST OAK / QUERCUS STELLATA	PROTECTED	OUTSIDE BUILDABLE AREA	PRESERVE	GOOD	
2015B	21	POST OAK / QUERCUS STELLATA	PROTECTED	OUTSIDE BUILDABLE AREA	PRESERVE	GOOD	
2016	24	POST OAK / QUERCUS STELLATA	PROTECTED	OUTSIDE BUILDABLE AREA	PRESERVE	GOOD	
2017	8	BALD CYPRESS / TAXODIUM DISTICHUM	PROTECTED	OUTSIDE BUILDABLE AREA	PRESERVE	GOOD	
2018	10	BALD CYPRESS / TAXODIUM DISTICHUM	PROTECTED	OUTSIDE BUILDABLE AREA	PRESERVE	GOOD	
2019	8	BALD CYPRESS / TAXODIUM DISTICHUM	PROTECTED	OUTSIDE BUILDABLE AREA	PRESERVE	GOOD	
2020	6	BALD CYPRESS / TAXODIUM DISTICHUM	PROTECTED	OUTSIDE BUILDABLE AREA	PRESERVE	GOOD	
2021	6	BALD CYPRESS / TAXODIUM DISTICHUM	PROTECTED	OUTSIDE BUILDABLE AREA	PRESERVE	GOOD	
2022	14	BALD CYPRESS / TAXODIUM DISTICHUM	PROTECTED	OUTSIDE BUILDABLE AREA	PRESERVE	GOOD	
2023	16	BALD CYPRESS / TAXODIUM DISTICHUM	PROTECTED	OUTSIDE BUILDABLE AREA	PRESERVE	GOOD	
2024	16	BALD CYPRESS / TAXODIUM DISTICHUM	PROTECTED	OUTSIDE BUILDABLE AREA	PRESERVE	GOOD	
2025	16	BALD CYPRESS / TAXODIUM DISTICHUM	PROTECTED	OUTSIDE BUILDABLE AREA	PRESERVE	GOOD	
2026	18	BALD CYPRESS / TAXODIUM DISTICHUM	PROTECTED	OUTSIDE BUILDABLE AREA	PRESERVE	GOOD	
2027	8	BALD CYPRESS / TAXODIUM DISTICHUM	PROTECTED	OUTSIDE BUILDABLE AREA	PRESERVE	GOOD	
2029	12	BALD CYPRESS / TAXODIUM DISTICHUM	PROTECTED	OUTSIDE BUILDABLE AREA	PRESERVE	GOOD	
2031	10	BALD CYPRESS / TAXODIUM DISTICHUM	PROTECTED	OUTSIDE BUILDABLE AREA	PRESERVE	GOOD	
2032	8	BALD CYPRESS / TAXODIUM DISTICHUM	PROTECTED	OUTSIDE BUILDABLE AREA	PRESERVE	GOOD	
2033	6	BALD CYPRESS / TAXODIUM DISTICHUM	PROTECTED	OUTSIDE BUILDABLE AREA	PRESERVE	GOOD	
2034	12	BALD CYPRESS / TAXODIUM DISTICHUM	PROTECTED	OUTSIDE BUILDABLE AREA	PRESERVE	GOOD	
2035	14	BALD CYPRESS / TAXODIUM DISTICHUM	PROTECTED	OUTSIDE BUILDABLE AREA	PRESERVE	GOOD	
2036	6	BALD CYPRESS / TAXODIUM DISTICHUM	PROTECTED	OUTSIDE BUILDABLE AREA	PRESERVE	GOOD	
2037	12	BALD CYPRESS / TAXODIUM DISTICHUM	PROTECTED	OUTSIDE BUILDABLE AREA	PRESERVE	GOOD	
2038	14	BALD CYPRESS / TAXODIUM DISTICHUM	PROTECTED	OUTSIDE BUILDABLE AREA	PRESERVE	GOOD	
2039	14	BALD CYPRESS / TAXODIUM DISTICHUM	PROTECTED	OUTSIDE BUILDABLE AREA	PRESERVE	GOOD	
2040	6	BALD CYPRESS / TAXODIUM DISTICHUM	PROTECTED	OUTSIDE BUILDABLE AREA	PRESERVE	GOOD	
2041	12	BALD CYPRESS / TAXODIUM DISTICHUM	PROTECTED	OUTSIDE BUILDABLE AREA	PRESERVE	GOOD	
2042	42	POST OAK / QUERCUS STELLATA	SPECIMEN	OUTSIDE BUILDABLE AREA	PRESERVE	GOOD	
2043	18	BLACKJACK OAK / QUERCUS MARILANDICA	PROTECTED	OUTSIDE BUILDABLE AREA	PRESERVE	GOOD	
2044	18	BLACKJACK OAK / QUERCUS MARILANDICA	PROTECTED	OUTSIDE BUILDABLE AREA	PRESERVE	GOOD	
2045	18	POST OAK / QUERCUS STELLATA	PROTECTED	BUILDABLE AREA	PRESERVE	GOOD	
2046	32	POST OAK / QUERCUS STELLATA	SPECIMEN	BUILDABLE AREA	REMOVE	GOOD	64" INCHES
2047	16	BLACKJACK OAK / QUERCUS MARILANDICA	PROTECTED	BUILDABLE AREA	PRESERVE	GOOD	
2049	16	AMERICAN ELM / ULMUS AMERICANA	PROTECTED	OUTSIDE BUILDABLE AREA	PRESERVE	GOOD	
2050	18	AMERICAN ELM / ULMUS AMERICANA	PROTECTED	OUTSIDE BUILDABLE AREA	PRESERVE	GOOD	
2051	16	AMERICAN ELM / ULMUS AMERICANA	PROTECTED	OUTSIDE BUILDABLE AREA	PRESERVE	GOOD	
2053	24	POST OAK / QUERCUS STELLATA	PROTECTED	OUTSIDE BUILDABLE AREA	PRESERVE	GOOD	
2054	22	POST OAK / QUERCUS STELLATA	PROTECTED	OUTSIDE BUILDABLE AREA	PRESERVE	GOOD	
2055	28	POST OAK / QUERCUS STELLATA	SPECIMEN	OUTSIDE BUILDABLE AREA	PRESERVE	GOOD	
2056	27	POST OAK / QUERCUS STELLATA	SPECIMEN	OUTSIDE BUILDABLE AREA	PRESERVE	GOOD	
2057	22	POST OAK / QUERCUS STELLATA	PROTECTED	OUTSIDE BUILDABLE AREA	PRESERVE	GOOD	
2058	22	POST OAK / QUERCUS STELLATA	PROTECTED	OUTSIDE BUILDABLE AREA	PRESERVE	GOOD	
2059	20	POST OAK / QUERCUS STELLATA	PROTECTED	OUTSIDE BUILDABLE AREA	PRESERVE	GOOD	
2060	22	POST OAK / QUERCUS STELLATA	PROTECTED	OUTSIDE BUILDABLE AREA	PRESERVE	GOOD	
2062	22	BLACKJACK OAK / QUERCUS MARILANDICA	SPECIMEN	OUTSIDE BUILDABLE AREA	REMOVE	GOOD	44" INCHES
2063	20	BLACKJACK OAK / QUERCUS MARILANDICA	SPECIMEN	OUTSIDE BUILDABLE AREA	PRESERVE	GOOD	
2064	20	BLACKJACK OAK / QUERCUS MARILANDICA	SPECIMEN	OUTSIDE BUILDABLE AREA	PRESERVE	GOOD	
2065	18	BLACKJACK OAK / QUERCUS MARILANDICA	PROTECTED	OUTSIDE BUILDABLE AREA	PRESERVE	GOOD	
2066	16	BLACKJACK OAK / QUERCUS MARILANDICA	PROTECTED	OUTSIDE BUILDABLE AREA	PRESERVE	GOOD	
2067	12	BLACKJACK OAK / QUERCUS MARILANDICA	PROTECTED	OUTSIDE BUILDABLE AREA	PRESERVE	GOOD	
2068	34	POST OAK / QUERCUS STELLATA	SPECIMEN	OUTSIDE BUILDABLE AREA	PRESERVE	GOOD	
2069	26	POST OAK / QUERCUS STELLATA	SPECIMEN	OUTSIDE BUILDABLE AREA	PRESERVE	GOOD	
2070	26	POST OAK / QUERCUS STELLATA	SPECIMEN	OUTSIDE BUILDABLE AREA	PRESERVE	GOOD	
2071	26	POST OAK / QUERCUS STELLATA	SPECIMEN	OUTSIDE BUILDABLE AREA	PRESERVE	GOOD	
2072	28	POST OAK / QUERCUS STELLATA	SPECIMEN	OUTSIDE BUILDABLE AREA	PRESERVE	GOOD	
2073	24	POST OAK / QUERCUS STELLATA	PROTECTED	RIGHT OF WAY	REMOVE	GOOD	1-3"TREE
2074	20	PECAN / CARYA ILLINOINENSIS	PROTECTED	RIGHT OF WAY	REMOVE	GOOD	1-3"TREE
2075	26	POST OAK / QUERCUS STELLATA	SPECIMEN	RIGHT OF WAY	REMOVE	GOOD	52" INCHES
2076	14	AMERICAN ELM / ULMUS AMERICANA	PROTECTED	RIGHT OF WAY	REMOVE	GOOD	1-3"TREE
2077	18	BLACKJACK OAK / QUERCUS MARILANDICA	PROTECTED	RIGHT OF WAY	REMOVE	GOOD	1-3"TREE
2078	36	PECAN / CARYA ILLINOINENSIS	SPECIMEN	BUILDABLE AREA	PRESERVE	GOOD	
2079	14	BLACKJACK OAK / QUERCUS MARILANDICA	PROTECTED	RIGHT OF WAY	REMOVE	GOOD	1-3"TREE
2080	18	BLACKJACK OAK / QUERCUS MARILANDICA	PROTECTED	BUILDABLE AREA	REMOVE	GOOD	1-3"TREE
2081	18	PECAN / CARYA ILLINOINENSIS	PROTECTED	RIGHT OF WAY	REMOVE	GOOD	1-3"TREE
2082	16	PECAN / CARYA ILLINOINENSIS	PROTECTED	RIGHT OF WAY	REMOVE	GOOD	1-3"TREE
2083	22	CEDAR / JUNIPERUS VIRGINIANA	PROTECTED	RIGHT OF WAY	REMOVE	GOOD	1-3"TREE
2088	16	PECAN / CARYA ILLINOINENSIS	PROTECTED	OUTSIDE BUILDABLE AREA	PRESERVE	GOOD	
2092	12	AMERICAN ELM / ULMUS AMERICANA	PROTECTED	RIGHT OF WAY	REMOVE	GOOD	1-3"TREE
2093	24	AMERICAN ELM / ULMUS AMERICANA	PROTECTED	RIGHT OF WAY	REMOVE	GOOD	1-3"TREE
2100	14	POST OAK / QUERCUS STELLATA	PROTECTED	RIGHT OF WAY	REMOVE	GOOD	1-3"TREE
2101	16	POST OAK / QUERCUS STELLATA	PROTECTED	RIGHT OF WAY	REMOVE	GOOD	1-3"TREE
2102	8	PECAN / CARYA ILLINOINENSIS	PROTECTED	OUTSIDE BUILDABLE AREA	PRESERVE	GOOD	
2103	20	PECAN / CARYA ILLINOINENSIS	PROTECTED	OUTSIDE BUILDABLE AREA	PRESERVE	GOOD	
2104	24	AMERICAN ELM / ULMUS AMERICANA	PROTECTED	OUTSIDE BUILDABLE AREA	PRESERVE	GOOD	

TAG NO.	CALIPER (IN.)	COMMON NAME / BOTANICAL NAME	PROTECTED / SPECIMEN	LOCATION	STATUS	CONDITION	MITIGATION
2107	22	AMERICAN ELM / ULMUS AMERICANA	PROTECTED	RIGHT OF WAY	REMOVE	GOOD	1-3"TREE
2109	22	AMERICAN ELM / ULMUS AMERICANA	PROTECTED	OUTSIDE BUILDABLE AREA	PRESERVE	GOOD	
2110	28	AMERICAN ELM / ULMUS AMERICANA	SPECIMEN	RIGHT OF WAY	REMOVE	GOOD	56" INCHES
2114	28	AMERICAN ELM / ULMUS AMERICANA	SPECIMEN	BUILDABLE AREA	PRESERVE	GOOD	
2116	10	AMERICAN ELM / ULMUS AMERICANA	PROTECTED	BUILDABLE AREA	REMOVE	GOOD	1-3"TREE
2119	10	AMERICAN ELM / ULMUS AMERICANA	PROTECTED	OUTSIDE BUILDABLE AREA	PRESERVE	GOOD	
2127	36	POST OAK / QUERCUS STELLATA	SPECIMEN	OUTSIDE BUILDABLE AREA	PRESERVE	GOOD	
2142	18	AMERICAN ELM / ULMUS AMERICANA	PROTECTED	OUTSIDE BUILDABLE AREA	PRESERVE	GOOD	
2144	12	POST OAK / QUERCUS STELLATA	PROTECTED	OUTSIDE BUILDABLE AREA	PRESERVE	GOOD	
2145	12	POST OAK / QUERCUS STELLATA	PROTECTED	OUTSIDE BUILDABLE AREA	PRESERVE	GOOD	
2146	12	POST OAK / QUERCUS STELLATA	PROTECTED	OUTSIDE BUILDABLE AREA	PRESERVE	GOOD	
2147	12	POST OAK / QUERCUS STELLATA	PROTECTED	OUTSIDE BUILDABLE AREA	PRESERVE	GOOD	
2148	12	PECAN / CARYA ILLINOINENSIS	PROTECTED	OUTSIDE BUILDABLE AREA	PRESERVE	GOOD	
2149	14	BLACKJACK OAK / QUERCUS MARILANDICA	PROTECTED	OUTSIDE BUILDABLE AREA	PRESERVE	GOOD	
2150	16	POST OAK / QUERCUS STELLATA	PROTECTED	OUTSIDE BUILDABLE AREA	PRESERVE	GOOD	
2151	15	BLACKJACK OAK / QUERCUS MARILANDICA	PROTECTED	OUTSIDE BUILDABLE AREA	PRESERVE	GOOD	
2153	21	POST OAK / QUERCUS STELLATA	PROTECTED	OUTSIDE BUILDABLE AREA	PRESERVE	GOOD	
2154	12	POST OAK / QUERCUS STELLATA	PROTECTED	OUTSIDE BUILDABLE AREA	PRESERVE	GOOD	
2155	32	POST OAK / QUERCUS STELLATA	SPECIMEN	OUTSIDE BUILDABLE AREA	PRESERVE	GOOD	
2156	17.5	BLACKJACK OAK / QUERCUS MARILANDICA	PROTECTED	OUTSIDE BUILDABLE AREA	PRESERVE	GOOD	
2157	18	BLACKJACK OAK / QUERCUS MARILANDICA	PROTECTED	OUTSIDE BUILDABLE AREA	PRESERVE	GOOD	
2158	12	POST OAK / QUERCUS STELLATA	PROTECTED	OUTSIDE BUILDABLE AREA	PRESERVE	GOOD	
2159	21	POST OAK / QUERCUS STELLATA	PROTECTED	OUTSIDE BUILDABLE AREA	PRESERVE	GOOD	
2160	23	POST OAK / QUERCUS STELLATA	PROTECTED	OUTSIDE BUILDABLE AREA	PRESERVE	GOOD	
2161	24	POST OAK / QUERCUS STELLATA	PROTECTED	OUTSIDE BUILDABLE AREA	PRESERVE	GOOD	
2162	22	POST OAK / QUERCUS STELLATA	PROTECTED	OUTSIDE BUILDABLE AREA	PRESERVE	GOOD	
2163	14	POST OAK / QUERCUS STELLATA	PROTECTED	OUTSIDE BUILDABLE AREA	PRESERVE	GOOD	
2164	22	POST OAK / QUERCUS STELLATA	PROTECTED	OUTSIDE BUILDABLE AREA	PRESERVE	GOOD	
2165	14	POST OAK / QUERCUS STELLATA	PROTECTED	OUTSIDE BUILDABLE AREA	PRESERVE	GOOD	
2166	12	POST OAK / QUERCUS STELLATA	PROTECTED	OUTSIDE BUILDABLE AREA	PRESERVE	GOOD	
2167	12	POST OAK / QUERCUS STELLATA	PROTECTED	OUTSIDE BUILDABLE AREA	PRESERVE	GOOD	
2168	14	POST OAK / QUERCUS STELLATA	PROTECTED	OUTSIDE BUILDABLE AREA	PRESERVE	GOOD	
2169A	15	POST OAK / QUERCUS STELLATA	PROTECTED	OUTSIDE BUILDABLE AREA	PRESERVE	GOOD	
2169B	11	POST OAK / QUERCUS STELLATA	PROTECTED	OUTSIDE BUILDABLE AREA	PRESERVE	GOOD	
2169C	7	POST OAK / QUERCUS STELLATA	PROTECTED	OUTSIDE BUILDABLE AREA	PRESERVE	GOOD	
2170	12	POST OAK / QUERCUS STELLATA	PROTECTED	OUTSIDE BUILDABLE AREA	PRESERVE	GOOD	
2171	19	POST OAK / QUERCUS STELLATA	PROTECTED	BUILDABLE AREA	REMOVE	GOOD	1-3"TREE
2172	20	POST OAK / QUERCUS STELLATA	PROTECTED	BUILDABLE AREA	REMOVE	GOOD	1-3"TREE
2173	19	POST OAK / QUERCUS STELLATA	PROTECTED	BUILDABLE AREA	REMOVE	GOOD	1-3"TREE
2174	24	POST OAK / QUERCUS STELLATA	PROTECTED	BUILDABLE AREA	PRESERVE	GOOD	
2175	16	POST OAK / QUERCUS STELLATA	PROTECTED	BUILDABLE AREA	PRESERVE	GOOD	
2176	16	POST OAK / QUERCUS STELLATA	PROTECTED	BUILDABLE AREA	PRESERVE	GOOD	
2177	19	POST OAK / QUERCUS STELLATA	PROTECTED	BUILDABLE AREA	PRESERVE	GOOD	
2178	16	POST OAK / QUERCUS STELLATA	PROTECTED	BUILDABLE AREA	PRESERVE	GOOD	
2179	19	POST OAK / QUERCUS STELLATA	PROTECTED	BUILDABLE AREA	PRESERVE	GOOD	
2180	24	POST OAK / QUERCUS STELLATA	PROTECTED	OUTSIDE BUILDABLE AREA	PRESERVE	GOOD	
2181	19	POST OAK / QUERCUS STELLATA	PROTECTED	BUILDABLE AREA	PRESERVE	GOOD	
2182	19	POST OAK / QUERCUS STELLATA	PROTECTED	BUILDABLE AREA	PRESERVE	GOOD	
2183	19	POST OAK / QUERCUS STELLATA	PROTECTED	BUILDABLE AREA	PRESERVE	GOOD	
2184	19	POST OAK / QUERCUS STELLATA	PROTECTED	BUILDABLE AREA	PRESERVE	GOOD	
2185	20	POST OAK / QUERCUS STELLATA	PROTECTED	BUILDABLE AREA	PRESERVE	GOOD	
2186	22	POST OAK / QUERCUS STELLATA	PROTECTED	BUILDABLE AREA	PRESERVE	GOOD	
2187	31	POST OAK / QUERCUS STELLATA	SPECIMEN	BUILDABLE AREA	PRESERVE	GOOD	
2188	36	POST OAK / QUERCUS STELLATA	SPECIMEN	BUILDABLE AREA	PRESERVE	GOOD	
2189	15	POST OAK / QUERCUS STELLATA	PROTECTED	BUILDABLE AREA	REMOVE	GOOD	1-3"TREE
2190	24	POST OAK / QUERCUS STELLATA	PROTECTED	BUILDABLE AREA	REMOVE	GOOD	1-3"TREE
2191	21	POST OAK / QUERCUS STELLATA	PROTECTED	RIGHT OF WAY	REMOVE	GOOD	1-3"TREE
2192	20	POST OAK / QUERCUS STELLATA	PROTECTED	RIGHT OF WAY	REMOVE	GOOD	1-3"TREE
2193	23	POST OAK / QUERCUS STELLATA	PROTECTED	RIGHT OF WAY	REMOVE	GOOD	1-3"TREE
2194	14	POST OAK / QUERCUS STELLATA	PROTECTED	RIGHT OF WAY	REMOVE	GOOD	1-3"TREE
2195	23	POST OAK / QUERCUS STELLATA	PROTECTED	BUILDABLE AREA	REMOVE	GOOD	1-3"TREE
2196	15	POST OAK / QUERCUS STELLATA	PROTECTED	RIGHT OF WAY	REMOVE	GOOD	1-3"TREE
2197	15	POST OAK / QUERCUS STELLATA	PROTECTED	RIGHT OF WAY	REMOVE	GOOD	1-3"TREE
2198	20	POST OAK / QUERCUS STELLATA	PROTECTED	BUILDABLE AREA	REMOVE	GOOD	1-3"TREE
2199	19	POST OAK / QUERCUS STELLATA	PROTECTED	BUILDABLE AREA	REMOVE	GOOD	1-3"TREE
2200	23	POST OAK / QUERCUS STELLATA	PROTECTED	BUILDABLE AREA	REMOVE	GOOD	1-3"TREE
2201	21	POST OAK / QUERCUS STELLATA	PROTECTED	OUTSIDE BUILDABLE AREA	PRESERVE	GOOD	
2202	19	POST OAK / QUERCUS STELLATA	PROTECTED	OUTSIDE BUILDABLE AREA	PRESERVE	GOOD	
2203	17	POST OAK / QUERCUS STELLATA	PROTECTED	BUILDABLE AREA	PRESERVE	GOOD	
2204	26	POST OAK / QUERCUS STELLATA	SPECIMEN	BUILDABLE AREA	REMOVE	GOOD	52" INCHES
2205	20	POST OAK / QUERCUS STELLATA	PROTECTED	RIGHT OF WAY	REMOVE	GOOD	1-3"TREE
2206	15	POST OAK / QUERCUS STELLATA	PROTECTED	RIGHT OF WAY	REMOVE	GOOD	1-3"TREE
2207	20	POST OAK / QUERCUS STELLATA	PROTECTED	RIGHT OF WAY	REMOVE	GOOD	1-3"TREE
2208	25	POST OAK / QUERCUS STELLATA	SPECIMEN	RIGHT OF WAY	REMOVE	GOOD	50" INCHES
2209	15	POST OAK / QUERCUS STELLATA	PROTECTED	RIGHT OF WAY	REMOVE	GOOD	1-3"TREE
2210	14	POST OAK / QUERCUS STELLATA	PROTECTED	RIGHT OF WAY	REMOVE	GOOD	1-3"TREE
2211	16	POST OAK / QUERCUS STELLATA	PROTECTED	RIGHT OF WAY	REMOVE	GOOD	1-3"TREE
2212	16	POST OAK / QUERCUS STELLATA	PROTECTED	RIGHT OF WAY	REMOVE	GOOD	1-3"TREE
2213	20	BLACKJACK OAK / QUERCUS MARILANDICA	SPECIMEN	BUILDABLE AREA	REMOVE	GOOD	40" INCHES
2214	21	BLACKJACK OAK / QUERCUS MARILANDICA	SPECIMEN	BUILDABLE AREA	PRESERVE	GOOD	
2215A	20	BLACKJACK OAK / QUERCUS MARILANDICA	SPECIMEN	OUTSIDE BUILDABLE AREA	PRESERVE	GOOD	
2215B	18	BLACKJACK OAK / QUERCUS MARILANDICA	PROTECTED	OUTSIDE BUILDABLE AREA	PRESERVE	GOOD	
2216	17	POST OAK / QUERCUS STELLATA	PROTECTED	BUILDABLE AREA	PRESERVE	GOOD	
2217A	17	POST OAK / QUERCUS STELLATA	PROTECTED	BUILDABLE AREA	PRESERVE	GOOD	
2217B	17	POST OAK / QUERCUS STELLATA	PROTECTED	BUILDABLE AREA	PRESERVE	GOOD	
2217C	10	POST OAK / QUERCUS STELLATA	PROTECTED	BUILDABLE AREA	PRESERVE	GOOD	
2218	14	POST OAK / QUERCUS STELLATA	PROTECTED	BUILDABLE AREA	REMOVE	GOOD	1-3"TREE
2219	13	CHITTAMWOOD / BUMELIA LANGUINOSA	PROTECTED	BUILDABLE AREA	REMOVE	GOOD	1-3"TREE
2220	17	POST OAK / QUERCUS STELLATA	PROTECTED	BUILDABLE AREA	PRESERVE	GOOD	
2221	14	POST OAK / QUERCUS STELLATA	PROTECTED	BUILDABLE AREA	PRESERVE	GOOD	
2222	28	POST OAK / QUERCUS STELLATA	SPECIMEN	BUILDABLE AREA	PRESERVE	GOOD	
2223	20	POST OAK / QUERCUS STELLATA	PROTECTED	BUILDABLE AREA	PRESERVE	GOOD	
2224A	14	BLACKJACK OAK / QUERCUS MARILANDICA	PROTECTED	BUILDABLE AREA	PRESERVE	GOOD	
2224B	11	BLACKJACK OAK / QUERCUS MARILANDICA	PROTECTED	BUILDABLE AREA	PRESERVE	GOOD	
2225	18	POST OAK / QUERCUS STELLATA	PROTECTED	BUILDABLE AREA	PRESERVE	GOOD	
2226	18	POST OAK / QUERCUS STELLATA	PROTECTED	BUILDABLE AREA	PRESERVE	GOOD	
2227	19	POST OAK / QUERCUS STELLATA	PROTECTED	BUILDABLE AREA	PRESERVE	GOOD	
2228	19	POST OAK / QUERCUS STELLATA	PROTECTED	BUILDABLE AREA	PRESERVE	GOOD	
2229	26	POST OAK / QUERCUS STELLATA	SPECIMEN	BUILDABLE AREA	PRESERVE	GOOD	
2230	22	POST OAK / QUERCUS STELLATA	PROTECTED	BUILDABLE AREA	PRESERVE	GOOD	
2231	23	POST OAK / QUERCUS STELLATA	PROTECTED	BUILDABLE AREA	PRESERVE	GOOD	
2232	24	POST OAK / QUERCUS STELLATA	PROTECTED	BUILDABLE AREA	PRESERVE	GOOD	
2233	27	POST OAK / QUERCUS STELLATA	SPECIMEN	BUILDABLE AREA	PRESERVE	GOOD	

CERTIFIED ARBORIST
ISA
Matthew A. Clemons
TX 1340-A

Matthew A. Clemons
TX 1340–A
5/18/16

NOTE:

TREE PRESERVATION/MITIGATION FOR PROTECTED TREES SHOWN ON THESE PLANS ARE ESTIMATES ONLY. FINAL DETERMINATION OF ACTUAL TREE PRESERVATION/MITIGATION FOR PROTECTED TREES WILL BE PROVIDED IN THE CONSTRUCTION PLANS AT RECORD PLAT SUBMITTAL. ACTUAL LOT GRADING PLANS WILL BE PROVIDED WHICH IS NECESSARY FOR FINAL PRESERVATION/MITIGATION DETERMINATION.

No.	Date	Revisions	App.

Ridinger Associates, Inc.
Civil Engineers - Planners
Firm No. 1969
550 S. Edmonds Lane, Suite 101
Lewisville, Texas 75067
Tel. No. (972) 353–8000
Fax No. (972) 353–8011

THE LAKES RESIDENTIAL SUBDIVISION
FLOWER MOUND, TEXAS

TREE SURVEY

Scale: 1" = 300'
Designed by: LDR
Drawn by: JWH
Checked by: TAL
Date: MAY 18, 2016
Project No. 035–022

SHEET
TS–7

SPECIMEN TREES:

TAG NO.	CALIPER (IN.)	COMMON NAME / BOTANICAL NAME	PROTECTED / SPECIMEN	LOCATION	STATUS	CONDITION	MITIGATION
5	25	POST OAK / QUERCUS STELLATA	SPECIMEN	BUILDABLE AREA	PRESERVE	GOOD	
16	25	POST OAK / QUERCUS STELLATA	SPECIMEN	BUILDABLE AREA	PRESERVE	GOOD	
34	26	POST OAK / QUERCUS STELLATA	SPECIMEN	OUTSIDE BUILDABLE AREA	PRESERVE	GOOD	
41	25	POST OAK / QUERCUS STELLATA	SPECIMEN	OUTSIDE BUILDABLE AREA	PRESERVE	GOOD	
175	26	POST OAK / QUERCUS STELLATA	SPECIMEN	OUTSIDE BUILDABLE AREA	PRESERVE	GOOD	
238	23	BLACKJACK OAK / QUERCUS MARILANDICA	SPECIMEN	OUTSIDE BUILDABLE AREA	PRESERVE	GOOD	
239	33	POST OAK / QUERCUS STELLATA	SPECIMEN	OUTSIDE BUILDABLE AREA	PRESERVE	GOOD	
240	26	POST OAK / QUERCUS STELLATA	SPECIMEN	OUTSIDE BUILDABLE AREA	PRESERVE	GOOD	
272	20	CEDAR ELM / ULMUS CRASSIFOLIA	SPECIMEN	OUTSIDE BUILDABLE AREA	PRESERVE	GOOD	
306	29	PECAN / CARYA ILLINOINENSIS	SPECIMEN	OUTSIDE BUILDABLE AREA	PRESERVE	GOOD	
308	27	POST OAK / QUERCUS STELLATA	SPECIMEN	BUILDABLE AREA	PRESERVE	GOOD	
321	22	BLACKJACK OAK / QUERCUS MARILANDICA	SPECIMEN	OUTSIDE BUILDABLE AREA	PRESERVE	GOOD	
323	22	BLACKJACK OAK / QUERCUS MARILANDICA	SPECIMEN	OUTSIDE BUILDABLE AREA	PRESERVE	FAIR	
329	36	POST OAK / QUERCUS STELLATA	SPECIMEN	OUTSIDE BUILDABLE AREA	PRESERVE	GOOD	
330	34	POST OAK / QUERCUS STELLATA	SPECIMEN	OUTSIDE BUILDABLE AREA	PRESERVE	GOOD	
332	27	POST OAK / QUERCUS STELLATA	SPECIMEN	OUTSIDE BUILDABLE AREA	PRESERVE	GOOD	
334	34	POST OAK / QUERCUS STELLATA	SPECIMEN	OUTSIDE BUILDABLE AREA	PRESERVE	POOR	
335	26	POST OAK / QUERCUS STELLATA	SPECIMEN	RIGHT OF WAY	REMOVE	GOOD	52" INCHES
336	27	POST OAK / QUERCUS STELLATA	SPECIMEN	OUTSIDE BUILDABLE AREA	PRESERVE	FAIR	
348	27	POST OAK / QUERCUS STELLATA	SPECIMEN	OUTSIDE BUILDABLE AREA	PRESERVE	GOOD	
380	29	POST OAK / QUERCUS STELLATA	SPECIMEN	BUILDABLE AREA	REMOVE	GOOD	58" INCHES
383	29	POST OAK / QUERCUS STELLATA	SPECIMEN	BUILDABLE AREA	PRESERVE	FAIR	
384	34	POST OAK / QUERCUS STELLATA	SPECIMEN	RIGHT OF WAY	REMOVE	GOOD	68" INCHES
385	30	POST OAK / QUERCUS STELLATA	SPECIMEN	BUILDABLE AREA	REMOVE	GOOD	60" INCHES
394	30	POST OAK / QUERCUS STELLATA	SPECIMEN	BUILDABLE AREA	REMOVE	GOOD	60" INCHES
395A	26	POST OAK / QUERCUS STELLATA	SPECIMEN	BUILDABLE AREA	REMOVE	GOOD	52" INCHES
397	20	BLACKJACK OAK / QUERCUS MARILANDICA	SPECIMEN	OUTSIDE BUILDABLE AREA	PRESERVE	FAIR	
407	28	POST OAK / QUERCUS STELLATA	SPECIMEN	OUTSIDE BUILDABLE AREA	PRESERVE	GOOD	
430	25	POST OAK / QUERCUS STELLATA	SPECIMEN	OUTSIDE BUILDABLE AREA	PRESERVE	GOOD	
432	26	POST OAK / QUERCUS STELLATA	SPECIMEN	OUTSIDE BUILDABLE AREA	PRESERVE	GOOD	
443	26	POST OAK / QUERCUS STELLATA	SPECIMEN	BUILDABLE AREA	REMOVE	GOOD	52" INCHES
446	25	POST OAK / QUERCUS STELLATA	SPECIMEN	BUILDABLE AREA	REMOVE	GOOD	50" INCHES
458	28	POST OAK / QUERCUS STELLATA	SPECIMEN	BUILDABLE AREA	PRESERVE	GOOD	
459	26	POST OAK / QUERCUS STELLATA	SPECIMEN	BUILDABLE AREA	PRESERVE	GOOD	
460	25	POST OAK / QUERCUS STELLATA	SPECIMEN	BUILDABLE AREA	PRESERVE	GOOD	
464	25	POST OAK / QUERCUS STELLATA	SPECIMEN	BUILDABLE AREA	REMOVE	GOOD	50" INCHES
465	26	POST OAK / QUERCUS STELLATA	SPECIMEN	BUILDABLE AREA	REMOVE	GOOD	52" INCHES
473	26	POST OAK / QUERCUS STELLATA	SPECIMEN	OUTSIDE BUILDABLE AREA	PRESERVE	GOOD	
476	34	POST OAK / QUERCUS STELLATA	SPECIMEN	OUTSIDE BUILDABLE AREA	PRESERVE	GOOD	
477	30	POST OAK / QUERCUS STELLATA	SPECIMEN	BUILDABLE AREA	PRESERVE	FAIR	
486	26	POST OAK / QUERCUS STELLATA	SPECIMEN	BUILDABLE AREA	REMOVE	GOOD	52" INCHES
686	25	BLACKJACK OAK / QUERCUS MARILANDICA	SPECIMEN	OUTSIDE BUILDABLE AREA	PRESERVE	GOOD	
696	29	POST OAK / QUERCUS STELLATA	SPECIMEN	OUTSIDE BUILDABLE AREA	PRESERVE	GOOD	
1037	26	POST OAK / QUERCUS STELLATA	SPECIMEN	OUTSIDE BUILDABLE AREA	PRESERVE	GOOD	
1038	27	LIVE OAK / QUERCUS VIRGIANA	SPECIMEN	BUILDABLE AREA	PRESERVE	GOOD	
1041	33	LIVE OAK / QUERCUS VIRGIANA	SPECIMEN	BUILDABLE AREA	PRESERVE	GOOD	
1081	26	POST OAK / QUERCUS STELLATA	SPECIMEN	OUTSIDE BUILDABLE AREA	PRESERVE	GOOD	
1093	26	POST OAK / QUERCUS STELLATA	SPECIMEN	OUTSIDE BUILDABLE AREA	PRESERVE	GOOD	
1124	26	POST OAK / QUERCUS STELLATA	SPECIMEN	OUTSIDE BUILDABLE AREA	PRESERVE	GOOD	
1171	24	BLACKJACK OAK / QUERCUS MARILANDICA	SPECIMEN	OUTSIDE BUILDABLE AREA	PRESERVE	GOOD	
1172	26	BLACKJACK OAK / QUERCUS MARILANDICA	SPECIMEN	OUTSIDE BUILDABLE AREA	PRESERVE	GOOD	
1408	36	POST OAK / QUERCUS STELLATA	SPECIMEN	BUILDABLE AREA	PRESERVE	GOOD	
2005	31	POST OAK / QUERCUS STELLATA	SPECIMEN	OUTSIDE BUILDABLE AREA	PRESERVE	GOOD	
2007	25	POST OAK / QUERCUS STELLATA	SPECIMEN	OUTSIDE BUILDABLE AREA	PRESERVE	GOOD	
2008	30	POST OAK / QUERCUS STELLATA	SPECIMEN	OUTSIDE BUILDABLE AREA	PRESERVE	GOOD	
2009	27	POST OAK / QUERCUS STELLATA	SPECIMEN	OUTSIDE BUILDABLE AREA	PRESERVE	GOOD	
2010A	28	POST OAK / QUERCUS STELLATA	SPECIMEN	OUTSIDE BUILDABLE AREA	PRESERVE	GOOD	
2011	30	POST OAK / QUERCUS STELLATA	SPECIMEN	OUTSIDE BUILDABLE AREA	REMOVE	GOOD	60" INCHES
2012	30	BLACKJACK OAK / QUERCUS MARILANDICA	SPECIMEN	OUTSIDE BUILDABLE AREA	PRESERVE	GOOD	
2042	42	POST OAK / QUERCUS STELLATA	SPECIMEN	OUTSIDE BUILDABLE AREA	PRESERVE	GOOD	
2046	32	POST OAK / QUERCUS STELLATA	SPECIMEN	BUILDABLE AREA	REMOVE	GOOD	64" INCHES
2055	28	POST OAK / QUERCUS STELLATA	SPECIMEN	OUTSIDE BUILDABLE AREA	PRESERVE	GOOD	
2056	27	POST OAK / QUERCUS STELLATA	SPECIMEN	OUTSIDE BUILDABLE AREA	PRESERVE	GOOD	
2062	22	BLACKJACK OAK / QUERCUS MARILANDICA	SPECIMEN	OUTSIDE BUILDABLE AREA	REMOVE	GOOD	44" INCHES
2063	20	BLACKJACK OAK / QUERCUS MARILANDICA	SPECIMEN	OUTSIDE BUILDABLE AREA	PRESERVE	GOOD	
2064	20	BLACKJACK OAK / QUERCUS MARILANDICA	SPECIMEN	OUTSIDE BUILDABLE AREA	PRESERVE	GOOD	
2068	34	POST OAK / QUERCUS STELLATA	SPECIMEN	OUTSIDE BUILDABLE AREA	PRESERVE	GOOD	
2069	26	POST OAK / QUERCUS STELLATA	SPECIMEN	OUTSIDE BUILDABLE AREA	PRESERVE	GOOD	
2070	26	POST OAK / QUERCUS STELLATA	SPECIMEN	OUTSIDE BUILDABLE AREA	PRESERVE	GOOD	
2071	26	POST OAK / QUERCUS STELLATA	SPECIMEN	OUTSIDE BUILDABLE AREA	PRESERVE	GOOD	
2072	28	POST OAK / QUERCUS STELLATA	SPECIMEN	OUTSIDE BUILDABLE AREA	PRESERVE	GOOD	
2075	26	POST OAK / QUERCUS STELLATA	SPECIMEN	RIGHT OF WAY	REMOVE	GOOD	52" INCHES
2078	36	PECAN / CARYA ILLINOINENSIS	SPECIMEN	BUILDABLE AREA	PRESERVE	GOOD	
2110	28	AMERICAN ELM / ULMUS AMERICANA	SPECIMEN	RIGHT OF WAY	REMOVE	GOOD	56" INCHES
2114	28	AMERICAN ELM / ULMUS AMERICANA	SPECIMEN	BUILDABLE AREA	PRESERVE	GOOD	
2127	36	POST OAK / QUERCUS STELLATA	SPECIMEN	OUTSIDE BUILDABLE AREA	PRESERVE	GOOD	
2155	32	POST OAK / QUERCUS STELLATA	SPECIMEN	OUTSIDE BUILDABLE AREA	PRESERVE	GOOD	
2187	31	POST OAK / QUERCUS STELLATA	SPECIMEN	BUILDABLE AREA	PRESERVE	GOOD	
2188	36	POST OAK / QUERCUS STELLATA	SPECIMEN	BUILDABLE AREA	PRESERVE	GOOD	
2204	26	POST OAK / QUERCUS STELLATA	SPECIMEN	BUILDABLE AREA	REMOVE	GOOD	52" INCHES
2208	25	POST OAK / QUERCUS STELLATA	SPECIMEN	RIGHT OF WAY	REMOVE	GOOD	50" INCHES
2213	20	BLACKJACK OAK / QUERCUS MARILANDICA	SPECIMEN	BUILDABLE AREA	REMOVE	GOOD	40" INCHES
2214	21	BLACKJACK OAK / QUERCUS MARILANDICA	SPECIMEN	BUILDABLE AREA	PRESERVE	GOOD	
2215A	20	BLACKJACK OAK / QUERCUS MARILANDICA	SPECIMEN	OUTSIDE BUILDABLE AREA	PRESERVE	GOOD	
2222	28	POST OAK / QUERCUS STELLATA	SPECIMEN	BUILDABLE AREA	PRESERVE	GOOD	
2229	26	POST OAK / QUERCUS STELLATA	SPECIMEN	BUILDABLE AREA	PRESERVE	GOOD	
2233	27	POST OAK / QUERCUS STELLATA	SPECIMEN	BUILDABLE AREA	PRESERVE	GOOD	

SPECIMEN TREES TO BE REMOVED:

TAG NO.	CALIPER (IN.)	COMMON NAME / BOTANICAL NAME	PROTECTED / SPECIMEN	LOCATION	STATUS	CONDITION	MITIGATION
335	26	POST OAK / QUERCUS STELLATA	SPECIMEN	RIGHT OF WAY	REMOVE	GOOD	52" INCHES
380	29	POST OAK / QUERCUS STELLATA	SPECIMEN	BUILDABLE AREA	REMOVE	GOOD	58" INCHES
384	34	POST OAK / QUERCUS STELLATA	SPECIMEN	RIGHT OF WAY	REMOVE	GOOD	68" INCHES
385	30	POST OAK / QUERCUS STELLATA	SPECIMEN	BUILDABLE AREA	REMOVE	GOOD	60" INCHES
394	30	POST OAK / QUERCUS STELLATA	SPECIMEN	BUILDABLE AREA	REMOVE	GOOD	60" INCHES
395A	26	POST OAK / QUERCUS STELLATA	SPECIMEN	BUILDABLE AREA	REMOVE	GOOD	52" INCHES
443	26	POST OAK / QUERCUS STELLATA	SPECIMEN	BUILDABLE AREA	REMOVE	GOOD	52" INCHES
446	25	POST OAK / QUERCUS STELLATA	SPECIMEN	BUILDABLE AREA	REMOVE	GOOD	50" INCHES
464	25	POST OAK / QUERCUS STELLATA	SPECIMEN	BUILDABLE AREA	REMOVE	GOOD	50" INCHES
465	26	POST OAK / QUERCUS STELLATA	SPECIMEN	BUILDABLE AREA	REMOVE	GOOD	52" INCHES
486	26	POST OAK / QUERCUS STELLATA	SPECIMEN	BUILDABLE AREA	REMOVE	GOOD	52" INCHES
2011	30	POST OAK / QUERCUS STELLATA	SPECIMEN	OUTSIDE BUILDABLE AREA	REMOVE	GOOD	60" INCHES
2046	32	POST OAK / QUERCUS STELLATA	SPECIMEN	BUILDABLE AREA	REMOVE	GOOD	64" INCHES
2062	22	BLACKJACK OAK / QUERCUS MARILANDICA	SPECIMEN	OUTSIDE BUILDABLE AREA	REMOVE	GOOD	44" INCHES
2075	26	POST OAK / QUERCUS STELLATA	SPECIMEN	RIGHT OF WAY	REMOVE	GOOD	52" INCHES
2110	28	AMERICAN ELM / ULMUS AMERICANA	SPECIMEN	RIGHT OF WAY	REMOVE	GOOD	56" INCHES
2204	26	POST OAK / QUERCUS STELLATA	SPECIMEN	BUILDABLE AREA	REMOVE	GOOD	52" INCHES
2208	25	POST OAK / QUERCUS STELLATA	SPECIMEN	RIGHT OF WAY	REMOVE	GOOD	50" INCHES
2213	20	BLACKJACK OAK / QUERCUS MARILANDICA	SPECIMEN	BUILDABLE AREA	REMOVE	GOOD	40" INCHES

CERTIFIED ARBORIST
ISA
Matthew A. Clemons
TX 1340-A

Matthew A. Clemons
TX 1340–A
5/18/16

TREE SURVEY MITIGATION TABULATIONS

TOTAL PROTECTED TREES ON SITE: 1297
TOTAL PROTECTED TREES TO BE REMOVED: 248
TOTAL SPECIMEN TREE CAL. INCHES ON SITE: 2396" CAL. INCHES
TOTAL SPECIMEN TREES TO BE REMOVED: 512" CAL. INCHES
TOTAL PROTECTED TREES MITIGATION: 248 – 3" TREES
LESS: SPECIMEN TREE PRESERVATION CREDITS: (99) TREE CREDITS
(CREDITS TAKEN FOR TREE NOS. 5, 16, 308, 383, 458, 459, 460, 461, 477, 1038, 1041, 1408, 2078, 2114, 2187, 2188, 2214, 2222, 2229, AND 2233: 99 TOTAL CREDITS)
LESS: CREDITS FOR PROTECTED TREES PRESERVED WITHIN BUILDABLE AREA: (156) CREDITS
TOTAL PROTECTED TREE REPLACEMENTS REQUIRED = –7 –3" TREES
SPECIMEN TREE MITIGATION:
TOTAL SPECIMEN TREES TO BE REMOVED: 512" CAL. INCHES
512" CAL. INCHES X 2 = 1,024" CAL. INCHES MITIGATION REQUIRED
TOTAL SPECIMEN TREE MITIGATION: 1,024" CAL. INCHES = 342–3" TREES
TOTAL PROTECTED TREE REPLACEMENTS REQUIRED = –7 – 3" TREES
TOTAL SPECIMEN TREE MITIGATION 1,024" CAL. INCHES = 342–3" TREES
TOTAL MITIGATION REQUIREMENTS: 335 – 3" TREES
MITIGATION TO BE MET BY PAYMENT OF $125,625 (335 X $375)
AT THE PRE–CON MEETING.

NOTE:

TREE PRESERVATION/MITIGATION FOR PROTECTED TREES SHOWN ON THESE PLANS ARE ESTIMATES ONLY. FINAL DETERMINATION OF ACTUAL TREE PRESERVATION/MITIGATION FOR PROTECTED TREES WILL BE PROVIDED IN THE CONSTRUCTION PLANS AT RECORD PLAT SUBMITTAL. ACTUAL LOT GRADING PLANS WILL BE PROVIDED WHICH IS NECESSARY FOR FINAL PRESERVATION/MITIGATION DETERMINATION.

No.	Date	Revisions	App.

Ridinger Associates, Inc.
Civil Engineers - Planners
Firm No. 1969
550 S. Edmonds Lane, Suite 101
Lewisville, Texas 75067
Tel. No. (972) 353–8000
Fax No. (972) 353–8011

THE LAKES RESIDENTIAL SUBDIVISION
FLOWER MOUND, TEXAS

TREE SURVEY

Scale: 1" = 300'
Designed by: LDR
Drawn by: JWH
Checked by: TAL
Date: MAY 18, 2016
Project No. 035–022

SHEET
TS–8